

Registration Form

(Please print)

Contact Person _____

Address _____

City _____ State _____ Zip _____

Home Phone _____

Work Phone _____

Fax _____

E-mail _____

46 Circus Acts in 45 Minutes #31296

of Tickets _____ @ \$20 = _____

of Tickets _____ @ \$30 = _____

The Trumpet of the Swan #31297

of Tickets _____ @ \$25 = _____

of Tickets _____ @ \$35 = _____

Follies #31298

of Tickets _____ @ \$75 = _____

of Tickets _____ @ \$85 = _____

Total Amount Paid _____ Check # _____

Checks Payable to: **The City of Gaithersburg**

VISA MC Discover

Card # _____ Exp. ____/____

Print Name _____

Signature _____

The City of Gaithersburg is committed to making reasonable accommodations as required by the Americans with Disabilities Act. Request must be in writing 30 days in advance of program.

I hereby grant permission for me/my child to attend the activity sponsored by the City of Gaithersburg. I understand that I am responsible for me/my child's insurance in case of injury. Furthermore, I understand that although safety precautions will be observed, the City of Gaithersburg, employees and agents will not be responsible for any personal property lost by me/my child or for any injury sustained in the program. I also consent to the City's use of any photographs and/or video tapes made of the program.

Participant or Parent/Guardian Name _____ Signature _____

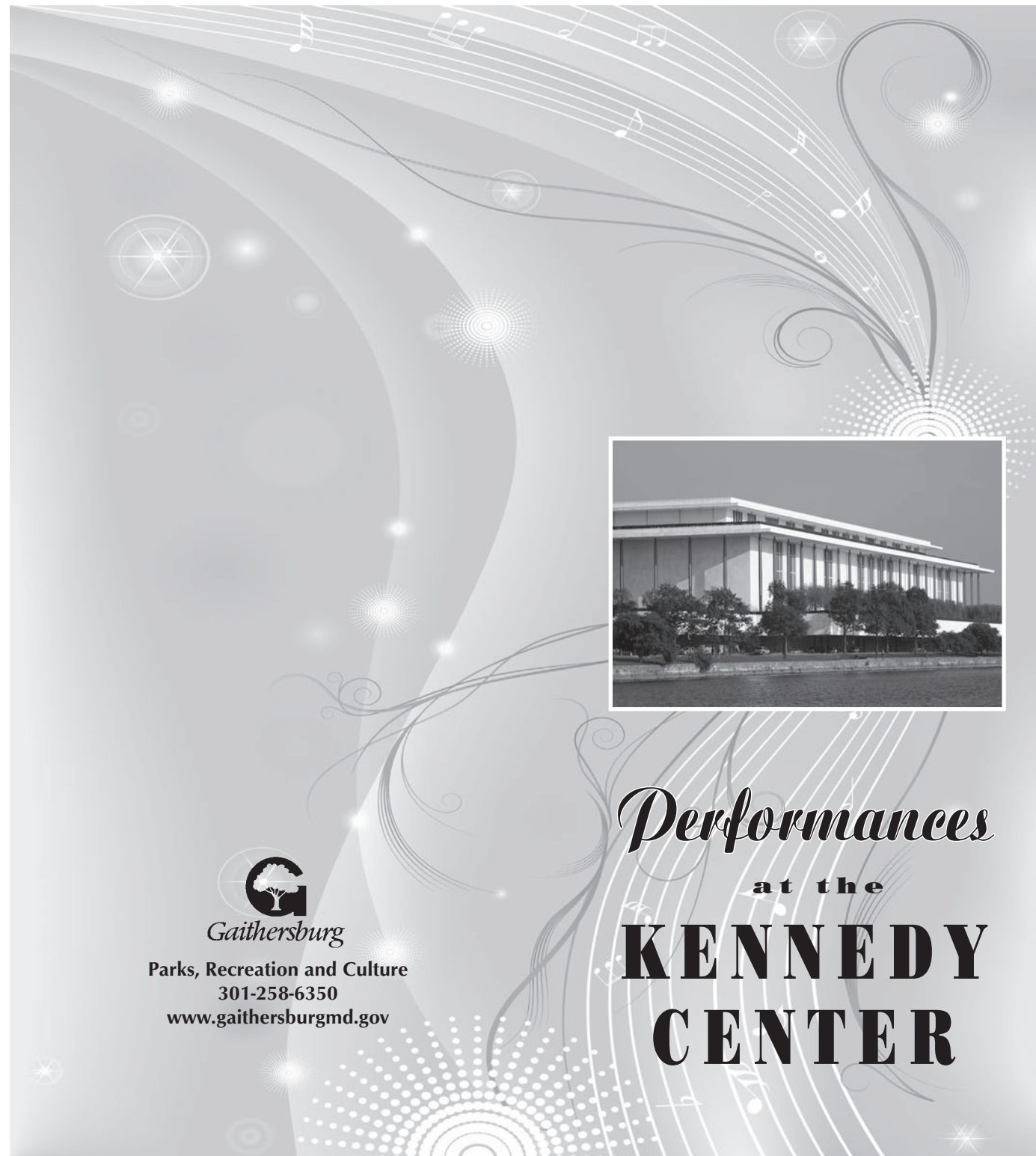

Performances

at the

**KENNEDY
CENTER**



Parks, Recreation and Culture
301-258-6350
www.gaithersburgmd.gov

46 Circus Acts in 45 Minutes

Wherever Circa has taken its breathtaking, heart-stopping show, audiences have flocked to see the impossible. Acrobats bend, fly, jiggle and balance to battle the clock. **46 Circus Acts in 45 Minutes** is fast, furious, and fun for everyone. Children must be at least 5 years old and in the company of an adult to attend.

Saturday, February 19, 2011	#31296
Show time	11 a.m.
Bus leaves the Activity Center	9 a.m.
Return	1 p.m.
Residents	\$20/person
Nonresidents	\$30/person
Price includes ticket for show and bus transportation.	

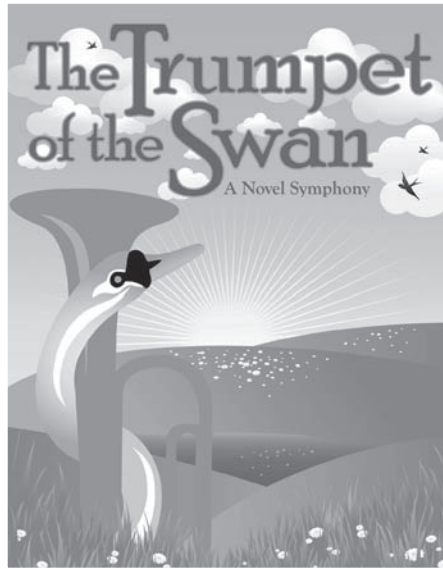

The Trumpet of the Swan

The Kennedy Center commission based on E. B. White's classic, **The Trumpet of the Swan**, returns. Though Louis is a trumpeter swan, he was born without a voice. Will the brass trumpet his father gives him bring freedom, fame and love? Children must be at least 7 years old and in the company of an adult to attend.

Sunday, March 27, 2011	#31297
Show time	2 p.m.
Bus leaves the Activity Center	noon
Return	4:30 p.m.
Residents	\$25/person
Nonresidents	\$35/person
Price includes ticket for show and bus transportation.	

Follies with Bernadette Peters

Winner of seven Tonys, **Follies** is one of James Goldman and Stephen Sondheim's greatest works. All of life's might-have-beens take center stage as two couples rehash past times and favorite songs amid the crumbling magnificence of their old theater. Adult content.

Saturday, June 4, 2011	#31298
Show time	1:30 p.m.
Bus leaves the Activity Center	11 a.m.
(Lunch on your own at the Kennedy Center)	
Return	4:30/5 p.m.
Residents	\$75/person
Nonresidents	\$85/person
Price includes ticket for show and bus transportation.	

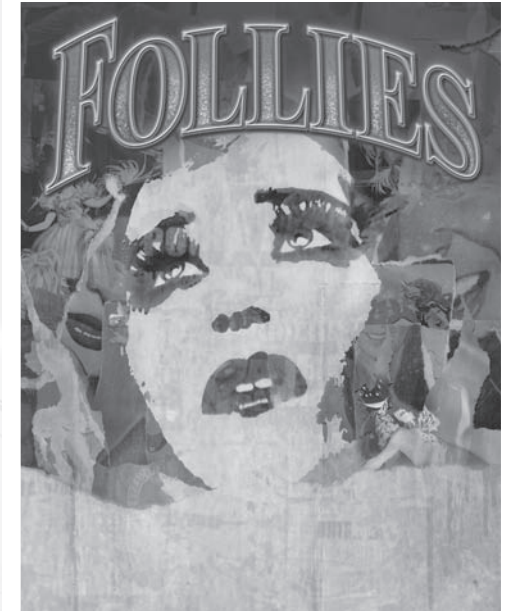

TICKETS GO ON SALE

City Residents: Monday, November 29, 2010
Nonresidents: Wednesday, December 1, 2010

Refunds

will be made only if the trip is cancelled due to insufficient registration.

REGISTRATION

Please return the registration form (on reverse side) to:
 Parks, Recreation and Culture
 Attention: Sarah Messier
 506 South Frederick Ave., Gaithersburg, MD 20877