City of Gaithersburg
Zoning Map
Effective December 22, 2003

I certify that this map accurately portrays the zoning boundaries shown on the Official City of Gaithersburg Zoning Map located in the City Manager's Office:

Signed _____ Title *City Planner*

1 inch equals 1,300 feet

1,300 650 0 1,300 Feet

300 150 0 300 Meters

N W E S

MD State Plane
HPGN NAD 83/91

Zoning Dec 22 2003.mxd · 20-Jan-2004 · jke

City Boundary
Property Lines

Chapter 24 Zoning

- C-1 Local Commercial
- C-2 General Commercial
- C-3 Highway Commercial
- CBD Central Business District
- CD Corridor Development
- CB Commercial Buffer
- H-M Hotel-Motel
- E-1 Urban Employment
- E-2 Moderate Intensity Industrial Park
- C-P Commercial Office Park
- I-1 Light Industrial
- I-3 Industrial Office Park
- I-4 General Industrial
- MXD Mixed Use Development
- R-A Low Density Residential
- R-90 Medium Density Residential
- R-6 Medium Density Residential
- R-18 Medium Density Residential
- R-20 Medium Density Residential
- RP-T Medium Density Residential
- R-H High Density Residential
- R-90 Cluster Development
- R-O Planned Residential
- R-B Residential Buffer

City of Gaithersburg
Planning and Code
31 S Summit Ave
Gaithersburg, MD 20877
www.ci.gaithersburg.md.us

Property boundaries and hydrology ©2001 City of Gaithersburg and M-NCCPC. Zoning boundaries and this map ©2001 City of Gaithersburg.
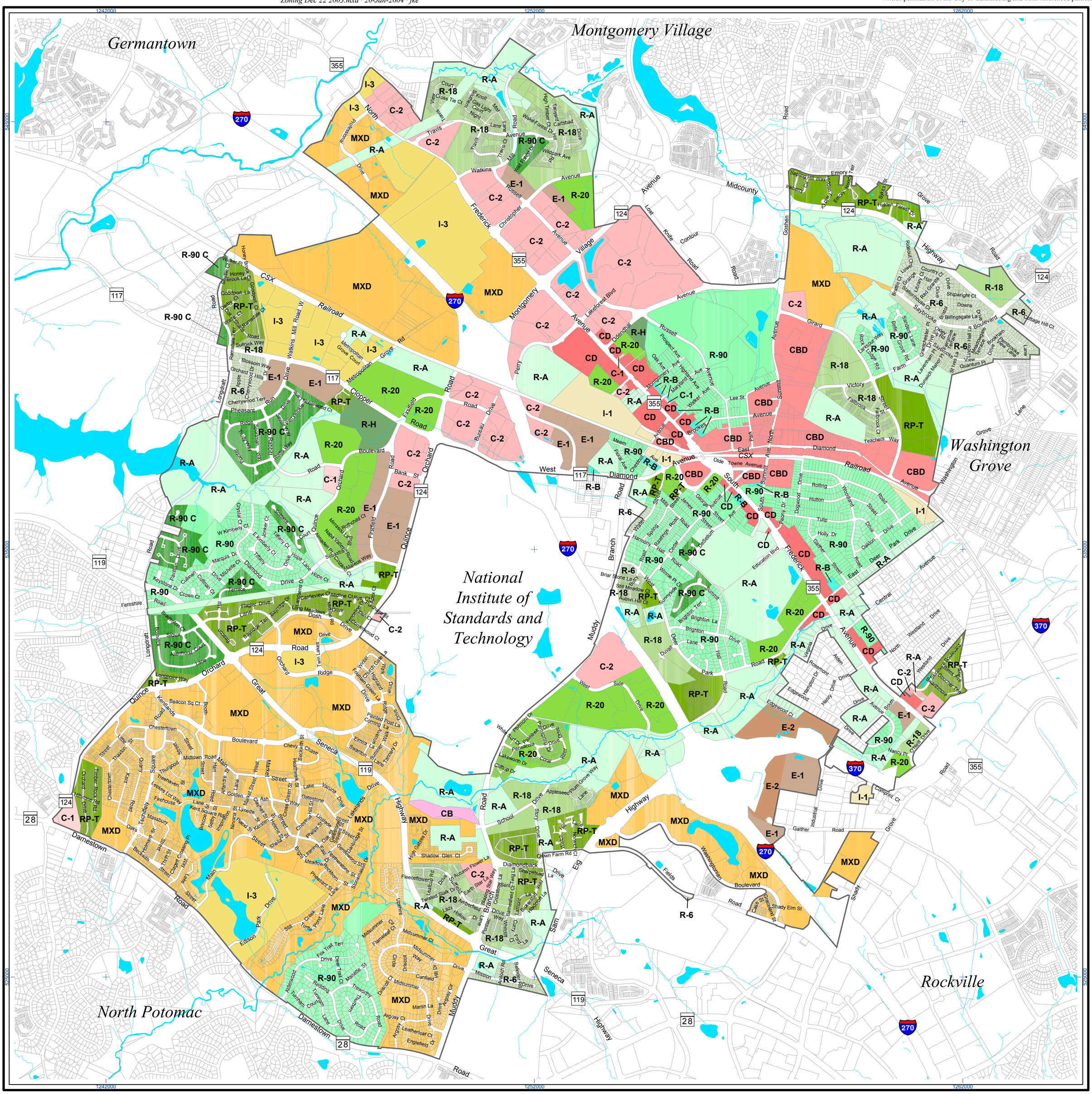
The City of Gaithersburg makes no warranty, express or implied, for the completeness and accuracy of the information depicted on this map. This map may not be reproduced, in whole or in part, without the express written permission of the City of Gaithersburg and other referenced parties.