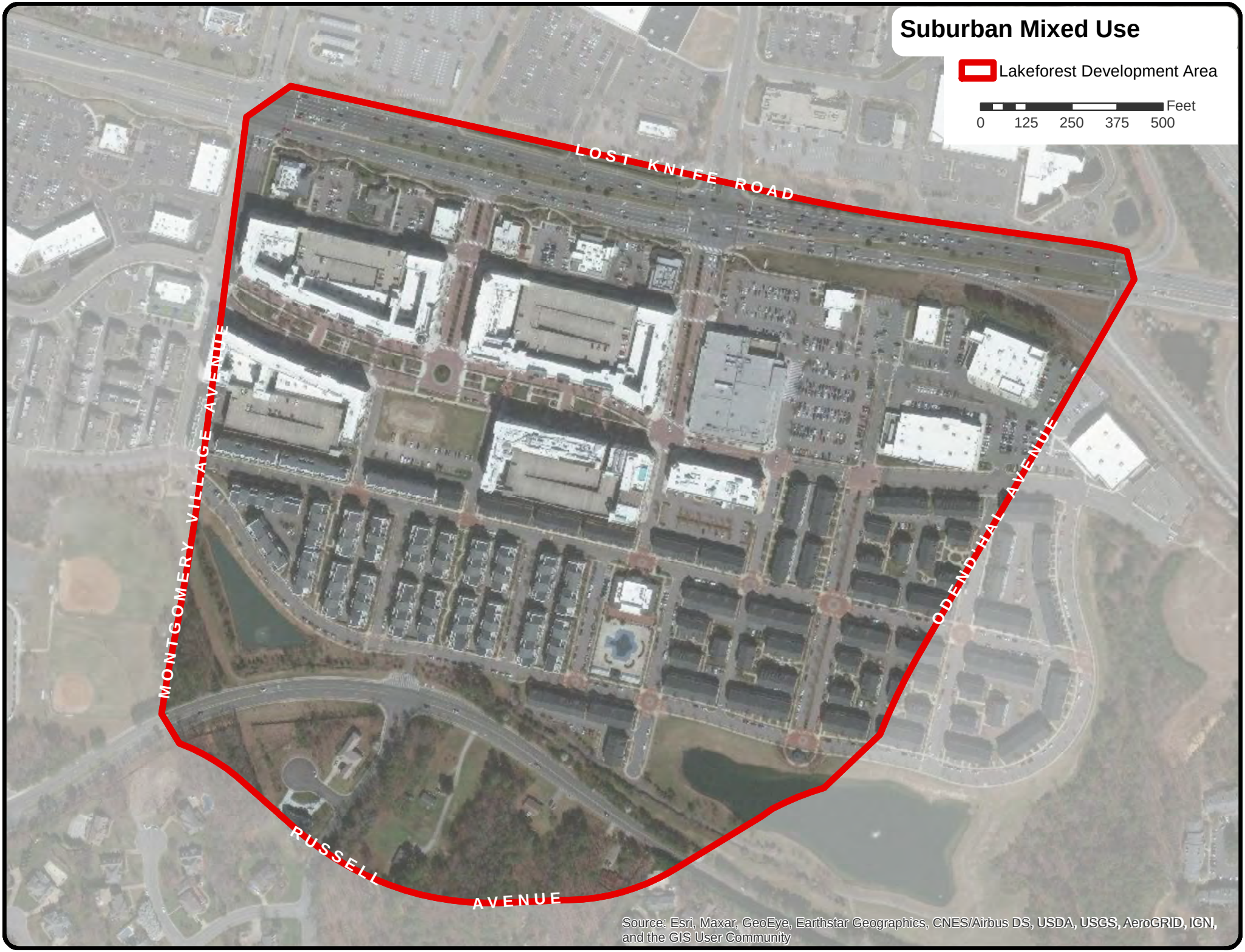
Suburban Mixed Use
Lakeforest Development Area
Feet
0
125
250
375
500
LOST KNIFE ROAD
MONTGOMERY VILLAGE AVENUE
ODENDHAL AVENUE
RUSSELL AVENUE
Source: Esri, Maxar, GeoEye, Earthstar Geographics, CNES/Airbus DS, USDA, USGS, AeroGRID, IGN, and the GIS User Community