

CITY OF GAITHERSBURG
31 SOUTH SUMMIT AVENUE, GAITHERSBURG, MARYLAND 20877

NRI/FSD APPROVAL
THE CITY OF GAITHERSBURG HEREBY GRANTS APPROVAL OF
APPLICATION NO. ENV-9836-2024
DATE 2/11/2025
BY *[Signature]*
NATURAL RESOURCE INVENTORY/FORST STAND DELINEATION

NRI/FSD PLAN NOTES

- Total Tract Area: 2.68 acres
- NRI/FSD Study Area: 1.58 acres
- Current Zoning: MXD
Watershed: Muddy Branch-Montgomery County
- Special Protection Area: No
- Special Protection or Primary Management Area: No
- 100-year Floodplain source: Fema Floodplain Number 24031C0327D
- Streams and Non-tidal wetlands were not present on or within close proximity to the site.
- A copy of the received MDDNR letter dated May 14, 2024, is on the plan. The Wildlife and Heritage Service has no official records for State or Federal listed, candidate, proposed, or rare plant or animal species within the project area. In addition, no rare, threatened or endangered species were observed while performing the forest stand delineation field work. An IPAC review was completed on June 18, 2024. The project received a "no effect" determination for the northern long-eared bat.
- This property is not located on the Locational Atlas and Index of Historic Sites.
- One (1) specimen tree was identified immediately adjacent to the property. No specimen or significant trees were located on the property.
- No trees were identified onsite that are 75% of the State or County Champions.
- The field work for this NRI/FSD Plan was completed by Katelyn Hoisington, WPIT, WSSI on April 17, 2024, and by Dan Le Kites and Virginia Waters, WSSI, on February 3, 2025.
- A forestry diameter tape was used to measure the diameter of the specimen trees located on the site. The diameter, condition and location of any trees 24-inches or greater located off of the property was estimated.
- Property owner information:
PMG MAPP LLC
2900 Telestar Ct, Falls Church, VA 22042
- The NRI/FSD is only valid for areas within the study area boundary. Any disturbance outside this area will require a new NRI/FSD

LEGEND

- PROPERTY LINE
- PROPOSED LIMITS OF DISTURBANCE
- EXISTING MAINTAINED SHRUB LINE
- SOILS BOUNDARY
- STEEP SLOPES 15% TO 25%
- STEEP SLOPES 25% OR GREATER
- EXISTING SPECIMEN TREE WITH CRITICAL ROOT ZONE
- EXISTING INDIVIDUAL STREET TREE DBH$\geq 12''$
- EXISTING CONTOUR
- HYDRANT
- WATER VALVE
- GAS VALVE
- OVERHEAD WIRES
- APPROX. LOC. UNDERGROUND GAS LINE
- APPROX. LOC. UNDERGROUND STORMWATER MANAGEMENT
- APPROX. LOC. UNDERGROUND WATER LINE
- SANITARY MANHOLE
- ELECTRICAL MANHOLE
- STORM DRAIN MANHOLE
- FENCE

Resource Data Table

Existing Forest	0.00 acres
Non-Tidal Wetlands	0.00 acres
Forest within the Non-Tidal Wetlands	0.00 acres
Existing Floodplain	0.00 acres
Forest within the Floodplain	0.00 acres
Existing Stream Buffer	0.00 acres
Forest within the Stream Buffer	0.00 acres

MAPPED SOIL TYPES

Map Unit	Soil Description	Hydrologic Soil Group	Drainage Class	K-factor (whole soil)	Hydric Rating	Hydric Soil
2B	Glenn silt loam, 3 to 8 percent slopes	B	Well drained	0.37	0	No
66UB	Wheaton-Urban land complex, 0 to 8 percent slopes	B	Well drained	0.43	5	Yes

SPECIMEN TREE TABLE

No.	Common Name	Scientific Name	DBH (inches)	Condition Rating	Condition/Comments
200	Pin oak	<i>Quercus palustris</i>	33	Fair	Uneven canopy, street tree

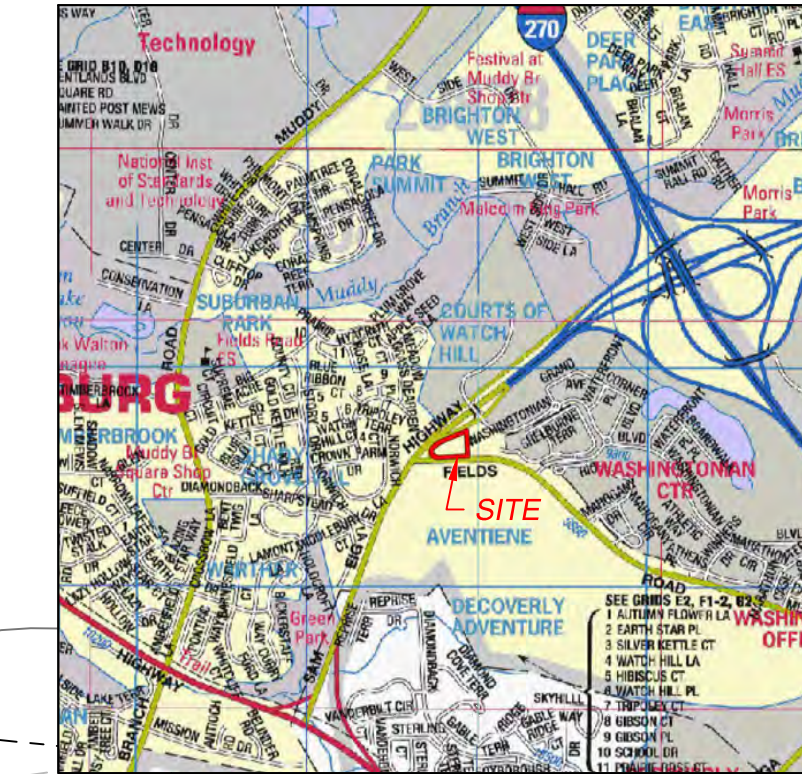
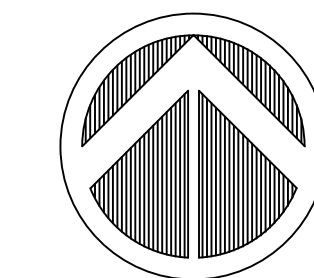
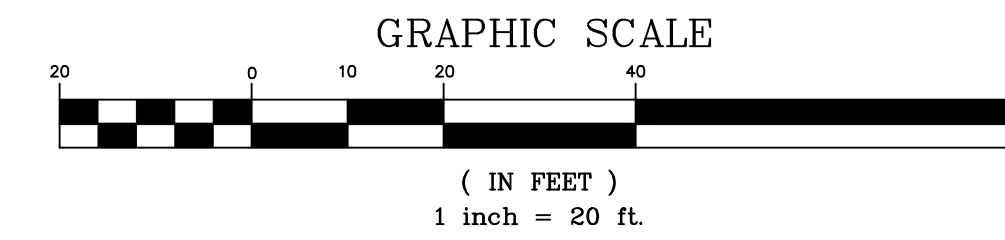

VICINITY MAP
SCALE: 1"=2,000'
COPYRIGHT ADC THE MAP PEOPLE
PERMITTED USE NUMBER 20711184

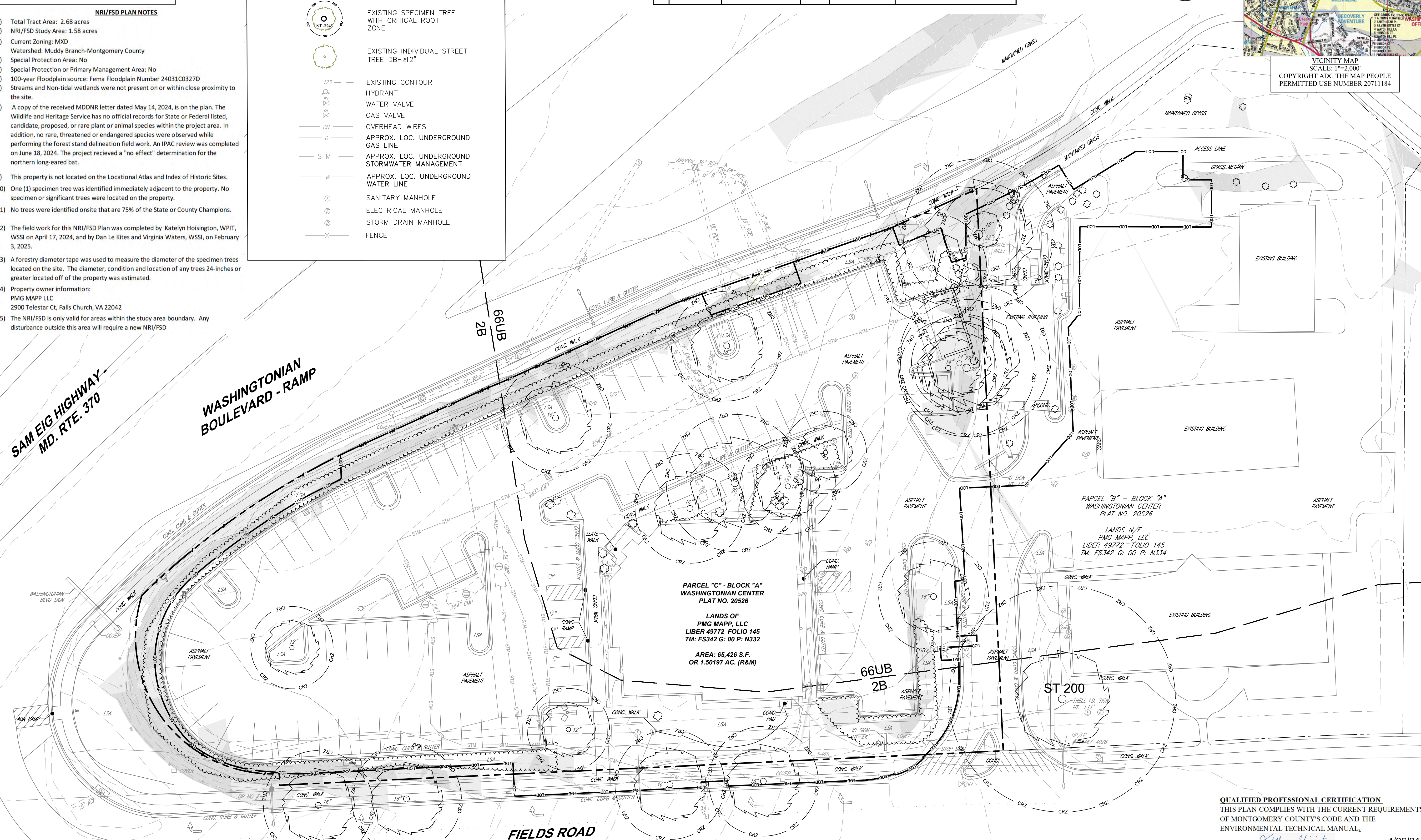

SIMPLIFIED NATURAL RESOURCE INVENTORY

Prepared For: Bohler Engineering
10009 Fields Road
City of Gaithersburg, Maryland
Copyright © 2025 Wetland Studies and Solutions, Inc.

REVISIONS

No.	Date	Description	App. By	Rev. By	MJK
1	08/18/24	ADDRESSED COMMENTS FROM CITY OF GAITHERSBURG	KEH	MJK	
2	07/24/24	ADDRESSED COMMENTS FROM CITY OF GAITHERSBURG	KEH	MJK	
3	02/27/25	UPDATED LOD AND ADDED ADDITIONAL LANDSCAPE TREES	DPL	MJK	

DATE: April 26, 2024
SCALE: As Noted
C.I.: 2

Horizontal Datum: VCS NAD 83
Vertical Datum: NAVD 88
Boundary and Topo Source: Bohler Engineering Survey and Montgomery County GIS

Design	Draft	Approved
KEH	KEH	MJK

QUALIFIED PROFESSIONAL CERTIFICATION
THIS PLAN COMPLIES WITH THE CURRENT REQUIREMENTS OF MONTGOMERY COUNTY'S CODE AND THE ENVIRONMENTAL TECHNICAL MANUAL.

SIGNED: *Katelyn Hoisington* DATE: 4/26/24

KATELYN HOISINGTON
WETLAND STUDIES AND SOLUTIONS, INC.
1131 BENFIELD BOULEVARD, SUITE 1
MILLERSVILLE, MD 21044
PH: (703) 895-7904 FAX: (410) 672-5993
E-MAIL: K.HOISINGTON@WETLANDS.COM



May 14, 2024
Mr. Michael J. Klebasko
Wetland Studies and Solutions, Inc.
1131 Benfield Boulevard
Suite L
Millersville, Maryland 21108

RE: Environmental Review for 10009 Fields Road, Gaithersburg, Montgomery County, Maryland.

Dear Mr. Klebasko:
The Wildlife and Heritage Service has no official records for State or Federal listed, candidate, proposed, or rare plant or animal species within the project area shown on the map provided. As a result, we have no specific concerns regarding potential impacts to such species or recommendations for protection measures at this time. If the project changes in the future such that the limits of proposed disturbance or overall site boundaries are modified, please provide us with revised project maps and we will provide you with an updated evaluation.

Thank you for allowing us the opportunity to review this project. If you should have any further questions regarding this information, please contact me at lori.byrne@maryland.gov or at (410) 260-8573.

Sincerely,

Lori A. Byrne,
Environmental Review Coordinator
Wildlife and Heritage Service
MD Dept. of Natural Resources

ER# 2024.0665.mo

Tawes State Office Building - 580 Taylor Avenue - Annapolis, Maryland 21401
410-260-8DNR or toll free in Maryland 877-620-8DNR - dnr.maryland.gov - TTY Users Call via the Maryland Relay

LEGEND	
	PROPERTY LINE
	PROPOSED LIMITS OF DISTURBANCE
	EXISTING MAINTAINED SHRUB LINE
	SOILS BOUNDARY
	STEEP SLOPES 15% TO 25%
	STEEP SLOPES 25% OR GREATER
	EXISTING SPECIMEN TREE WITH CRITICAL ROOT ZONE
	EXISTING INDIVIDUAL STREET TREE DBH > 12"
	EXISTING CONTOUR
	HYDRANT
	WATER VALVE
	GAS VALVE
	OVERHEAD WIRES
	APPROX. LOC. UNDERGROUND GAS LINE
	APPROX. LOC. UNDERGROUND STORMWATER MANAGEMENT
	APPROX. LOC. UNDERGROUND WATER LINE
	SANITARY MANHOLE
	ELECTRICAL MANHOLE
	STORM DRAIN MANHOLE
	FENCE

CITY OF GAITHERSBURG
31 SOUTH SUMMIT AVENUE, GAITHERSBURG, MARYLAND 20877
NRI / FSD APPROVAL
THE CITY OF GAITHERSBURG HEREBY GRANTS APPROVAL OF
APPLICATION NO. ENV-9836-2024
DATE 2/11/2025
BY *ca Bl*
NATURAL RESOURCE INVENTORY/FOREST STAND DELINEATION

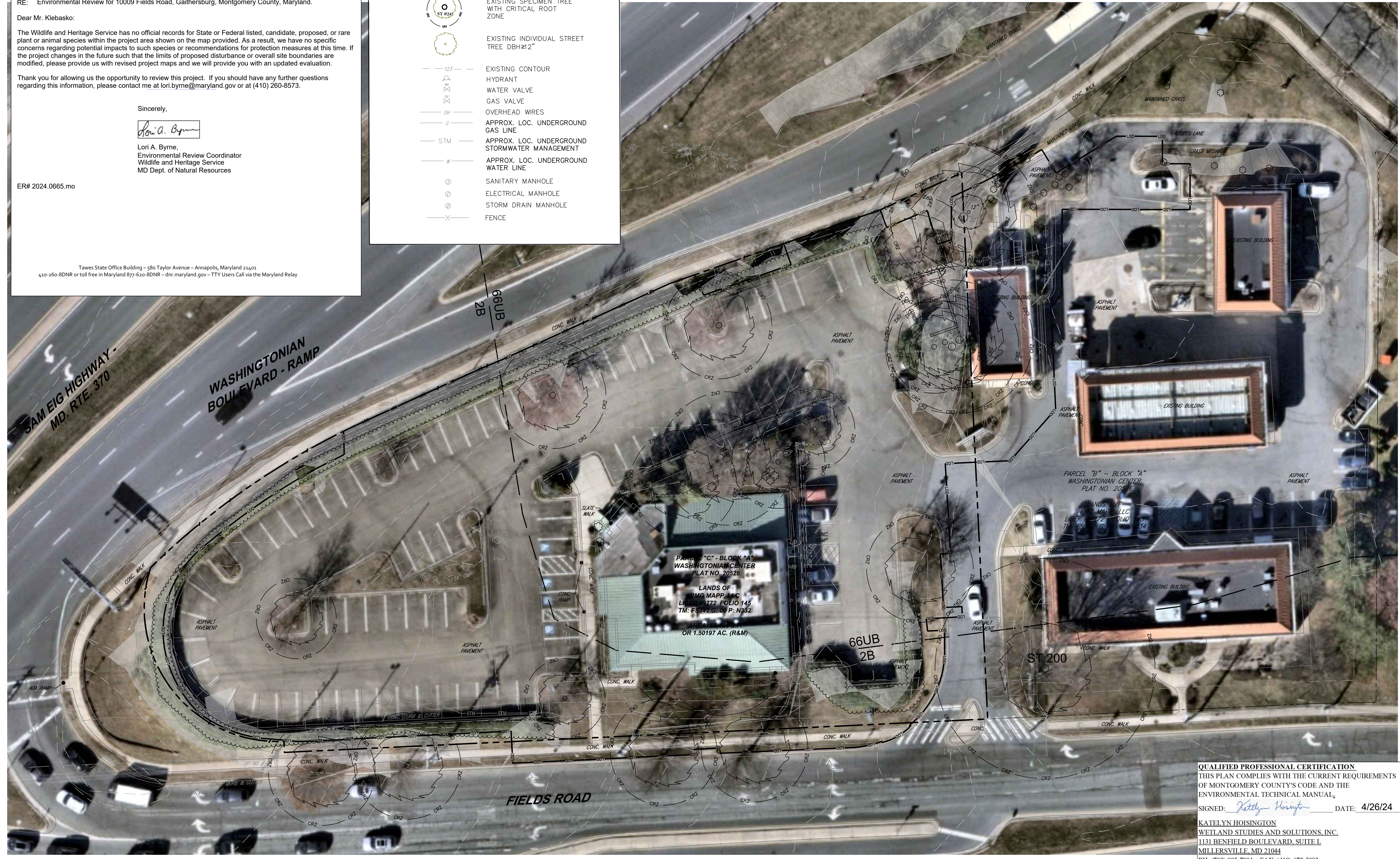
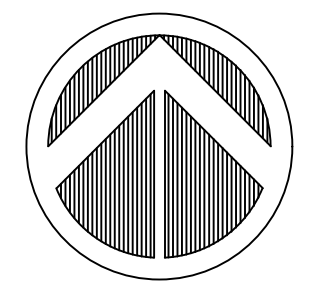
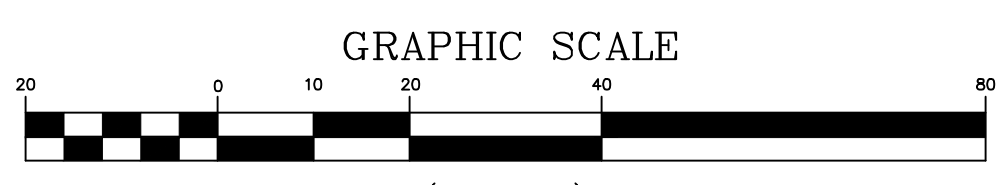

SIMPLIFIED NATURAL RESOURCE INVENTORY

Prepared For: Bohler Engineering
10009 Fields Road
City of Gaithersburg, Maryland
Copyright © 2025 Wetland Studies and Solutions, Inc.

REVISIONS		App. By	Rev. By
No.	Date	Description	App. By
1	08/18/24	ADDRESSED COMMENTS FROM CITY OF GAITHERSBURG	KEH / MJK
2	07/24/24	ADDRESSED COMMENTS FROM CITY OF GAITHERSBURG	KEH / MJK
3	02/27/25	UPDATED LOD AND ADDED ADDITIONAL LANDSCAPE TREES	DPL / MJK

DATE: April 26, 2024 SCALE: As Noted C1:2

Horizontal Datum: VCS NAD 83
Vertical Datum: NAVD 88
Boundary and Topo Source: Bohler Engineering Survey and Montgomery County GIS

Design	Draft	Approved
KEH	KEH	MJK

QUALIFIED PROFESSIONAL CERTIFICATION
THIS PLAN COMPLIES WITH THE CURRENT REQUIREMENTS OF MONTGOMERY COUNTY'S CODE AND THE ENVIRONMENTAL TECHNICAL MANUAL.
SIGNED: *Katelyn Hoisington* DATE: 4/26/24
KATELYN HOISINGTON
WETLAND STUDIES AND SOLUTIONS, INC.
1131 BENFIELD BOULEVARD, SUITE L
MILLERSVILLE, MD 21104
PH: (703) 895-7904 FAX: (410) 672-5993
E-MAIL: KHOISINGTON@WETLANDS.COM