

**LEGEND**

LIMIT OF DISTURBANCE	---
LIMIT OF WORK	---
CONCRETE SIDEWALK	---
STANDARD DUTY ASPHALT PAVEMENT	---
HEAVY DUTY CONCRETE PAVEMENT	---
STONE	---
STORM SEWER	---
STORM MANHOLE	---
YARD INLET	---
CURB INLET	---
STORM DRAIN STRUCTURE	---
TRENCH DRAIN	---

**BOHLER**  
SITE CIVIL AND CONSULTING ENGINEERING  
PROGRAM MANAGEMENT  
LANDSCAPE ARCHITECTURE  
SUSTAINABLE DESIGN  
PERMITTING SERVICES  
TRANSPORTATION SERVICES

**REVISIONS**

REV	DATE	COMMENT	CHECKED BY
1	01/20/2025	REV. PER CITY'S COMMENTS	AD BK
2	03/24/2025	REV. PER CITY'S COMMENTS	JC AD
3	04/22/2025	REV. PER CITY'S COMMENTS	AD BK

**811**  
Know what's below.  
Call before you dig.  
ALWAYS CALL 811  
It's fast. It's free. It's the law.

**NOT APPROVED FOR CONSTRUCTION**

THIS DRAWING IS INTENDED FOR MUNICIPAL AND/OR AGENCY REVIEW AND APPROVAL. IT IS NOT INTENDING AS A CONSTRUCTION DOCUMENT UNLESS INDICATED OTHERWISE.

PROJECT No.: MDA230090.00  
DRAWN BY: AD BK  
DATE: 07/19/2024  
CAD ID: P-CIVL-GRAD

**SCHEMATIC DEVELOPMENT SITE PLAN**  
FOR  
**THE AUTO SPA EXPRESS**  
PROPOSED DEVELOPMENT  
10099 FIELDS ROAD  
GAITHERSBURG, MD 20878  
CITY OF GAITHERSBURG  
PARCEL C, BLOCK A,  
WASHINGTONIAN CENTER

**BOHLER**  
9711 WASHINGTONIAN BLVD, SUITE 400  
GAITHERSBURG, MARYLAND 20878  
Phone: (301) 809-4500  
Fax: (301) 809-4501  
MD@Bohler.com

**M. J. BIRKLAND**  
04/22/25  
PROFESSIONAL ENGINEER  
PROFESSIONAL CERTIFICATION  
I, MICHAEL J. BIRKLAND, HEREBY CERTIFY THAT THESE DOCUMENTS WERE PREPARED OR APPROVED BY ME, AND THAT I AM A DULY LICENSED PROFESSIONAL ENGINEER UNDER THE LAWS OF THE STATE OF MARYLAND, LICENSE NO. 34261, EXPIRATION DATE 05/14/2025

SHEET TITLE:  
**PRELIMINARY STORM DRAIN AND PAVING PLAN**

SHEET NUMBER:  
**10**

REVISION 3 - 04/22/2025

APR 21, 2025 11:02:23 MDA230090.00 CAD DRAWINGS PLAN SET SCHEMATIC DEVELOPMENT SITE PLAN CIVIL GRAD MDA230090.00-10-LAYOUT: 10 - SDP

GENERAL NOTE:  
IT IS THE RESPONSIBILITY OF THE CONTRACTOR TO REVIEW ALL OF THE DRAWINGS AND SPECIFICATIONS ASSOCIATED WITH THIS PROJECT. WORK SCOPE PRIOR TO THE INITIATION OF CONSTRUCTION SHOULD THE CONTRACTOR FIND A CONFLICT WITH THE DOCUMENTS RELATIVE TO THE SPECIFICATIONS OR APPLICABLE CODES. IT IS THE CONTRACTOR'S RESPONSIBILITY TO NOTIFY THE PROJECT ENGINEER OF RECORD IN WRITING PRIOR TO THE START OF CONSTRUCTION. FAILURE BY THE CONTRACTOR TO NOTIFY THE PROJECT ENGINEER SHALL CONSTITUTE ACCEPTANCE OF FULL RESPONSIBILITY BY THE CONTRACTOR TO COMPLETE THE SCOPE OF THE WORK AS DEFINED BY THE DRAWINGS AND ALL APPLICABLE CODES AND REGULATIONS.

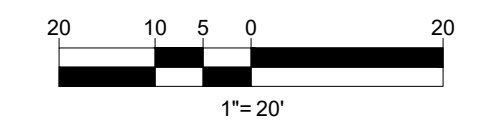

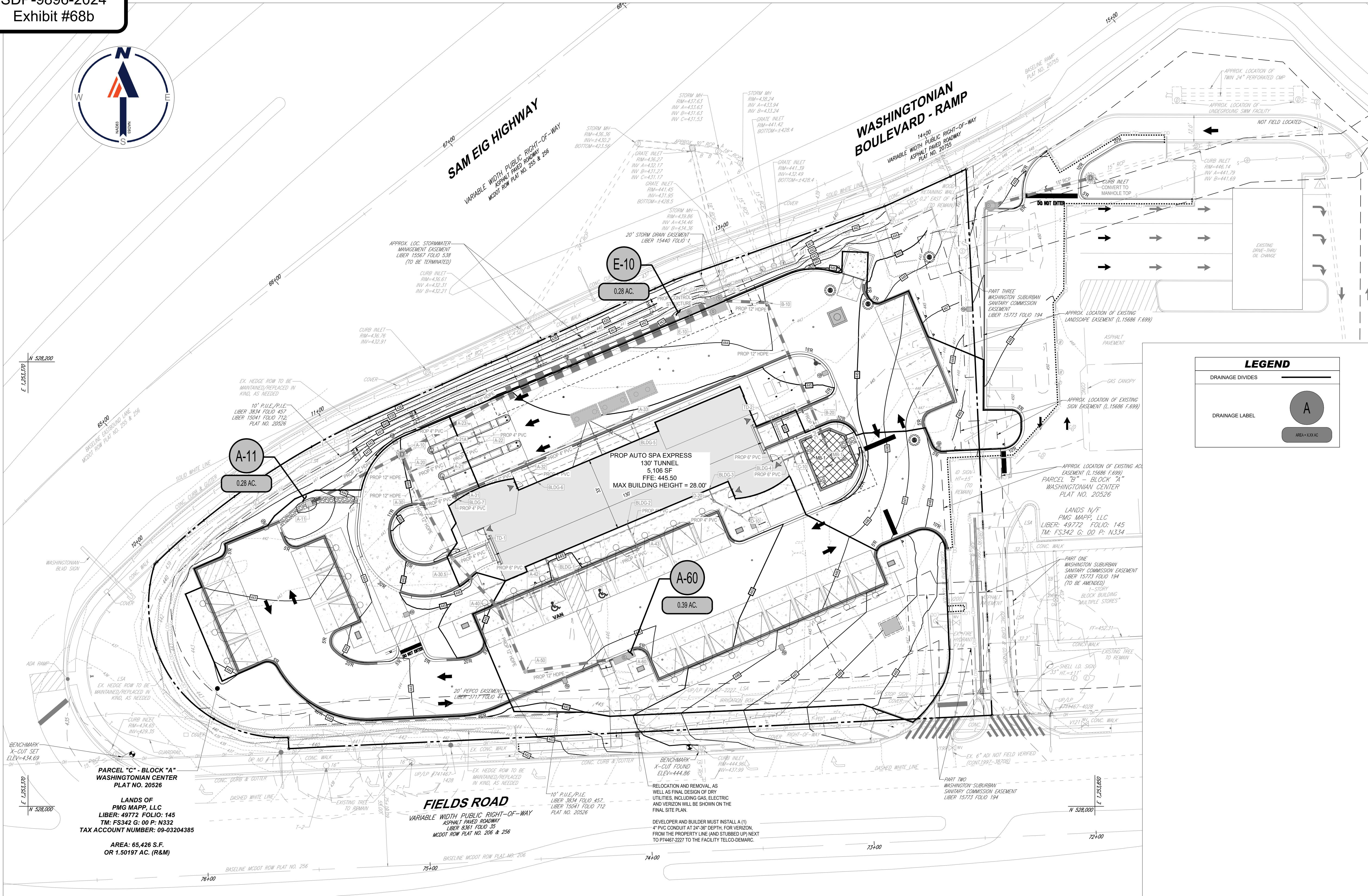

**LEGEND**

--- DRAINAGE DIVIDES

○ A DRAINAGE LABEL

○ AREA XXXX

**BOHLER**

SITE CIVIL AND CONSULTING ENGINEERING  
PROGRAM MANAGEMENT  
LANDSCAPE ARCHITECTURE  
SUSTAINABLE DESIGN  
PERMITTING SERVICES  
TRANSPORTATION SERVICES

**REVISIONS**

REV	DATE	COMMENT	DRAWN BY	CHECKED BY
1	01/20/2025	REV. PER CITY'S COMMENTS	AD	BK
2	03/24/2025	REV. PER CITY'S COMMENTS	JC	AD
3	04/22/2025	REV. PER CITY'S COMMENTS	AD	BK

**811**

Know what's below.  
Call before you dig.  
ALWAYS CALL 811  
It's fast. It's free. It's the law.

**NOT APPROVED FOR CONSTRUCTION**

THIS DRAWING IS INTENDED FOR MUNICIPAL AND/OR AGENCY REVIEW AND APPROVAL. IT IS NOT INTENDED AS A CONSTRUCTION DOCUMENT UNLESS INDICATED OTHERWISE.

PROJECT No.: MDA230909.00  
DRAWN BY: AD  
CHECKED BY: BK  
DATE: 07/19/2024  
CAD ID: P-CIVL-GRAD

**SCHEMATIC DEVELOPMENT SITE PLAN**

FOR

**THE AUTO SPA EXPRESS**

PROPOSED DEVELOPMENT

10099 FIELDS ROAD  
GAITHERSBURG, MD 20878  
CITY OF GAITHERSBURG  
PARCEL C, BLOCK A,  
WASHINGTONIAN CENTER

**BOHLER**

9711 WASHINGTONIAN BLVD, SUITE 400  
GAITHERSBURG, MARYLAND 20878  
Phone: (301) 809-4500  
Fax: (301) 809-4501  
MD@Bohler.com

**M. J. BIRKLAND**

04/22/25  
PROFESSIONAL ENGINEER  
PROFESSIONAL CERTIFICATION  
I, MICHAEL J. BIRKLAND, HEREBY CERTIFY THAT THESE DOCUMENTS WERE PREPARED OR APPROVED BY ME, AND THAT I AM A DULY LICENSED PROFESSIONAL ENGINEER UNDER THE LAWS OF THE STATE OF MARYLAND, LICENSE NO. 34261, EXPIRATION DATE 05/14/2025

SHEET TITLE:  
**PRELIMINARY STORM DRAIN DRAINAGE AREAS**

SHEET NUMBER:  
**11**

REVISION 3 - 04/22/2025

GENERAL NOTE:  
IT IS THE RESPONSIBILITY OF THE CONTRACTOR TO REVIEW ALL OF THE DRAWINGS AND SPECIFICATIONS ASSOCIATED WITH THIS PROJECT. WORK SCOPE PRIOR TO THE INITIATION OF CONSTRUCTION SHOULD BE THE CONTRACTOR'S RESPONSIBILITY TO NOTIFY THE PROJECT ENGINEER OF RECORD IN WRITING PRIOR TO THE START OF CONSTRUCTION. FAILURE BY THE CONTRACTOR TO NOTIFY THE PROJECT ENGINEER SHALL CONSTITUTE ACCEPTANCE OF FULL RESPONSIBILITY BY THE CONTRACTOR TO COMPLETE THE SCOPE OF THE WORK AS DEFINED BY THE DRAWINGS AND ALL SPECIFICATIONS AND REQUIREMENTS THEREON.

APR 21, 2025 11:02:25 MDA230909.00 CAD DRAWINGS PLAN SET SCHEMATIC DEVELOPMENT SITE PLAN CIVIL GRAD MDA230909.00-0A LAYOUT 11 - STORM DRAIN

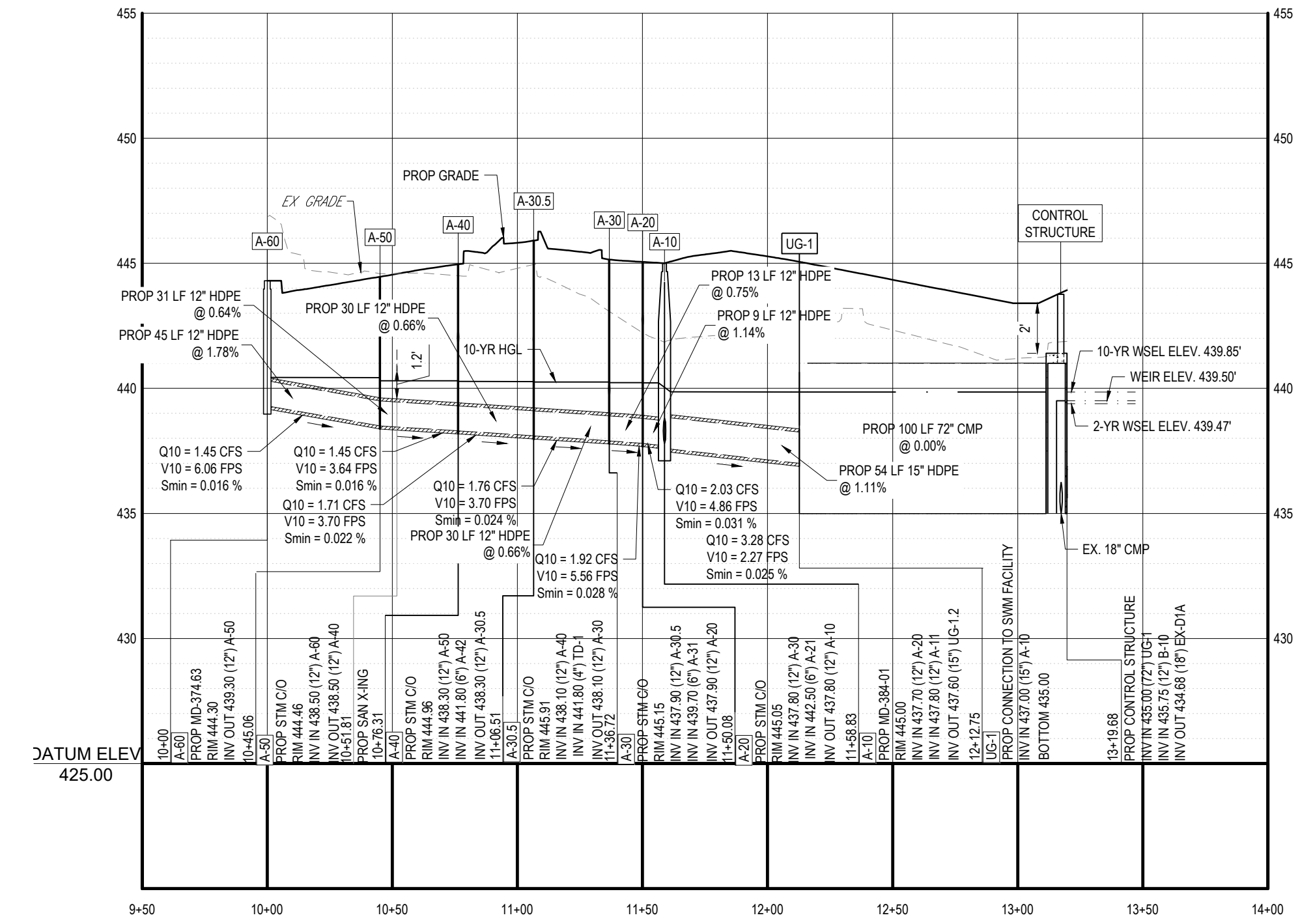
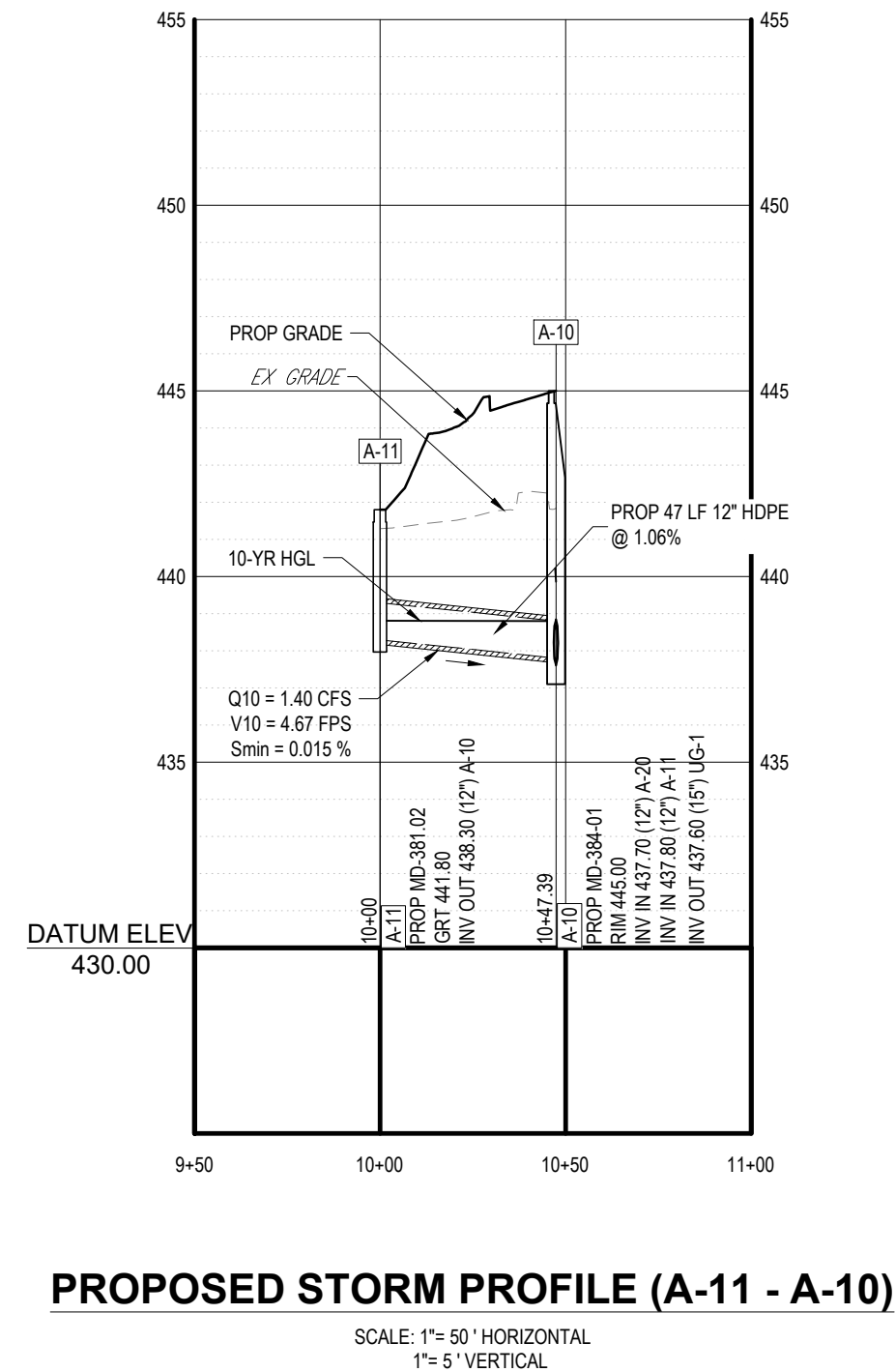
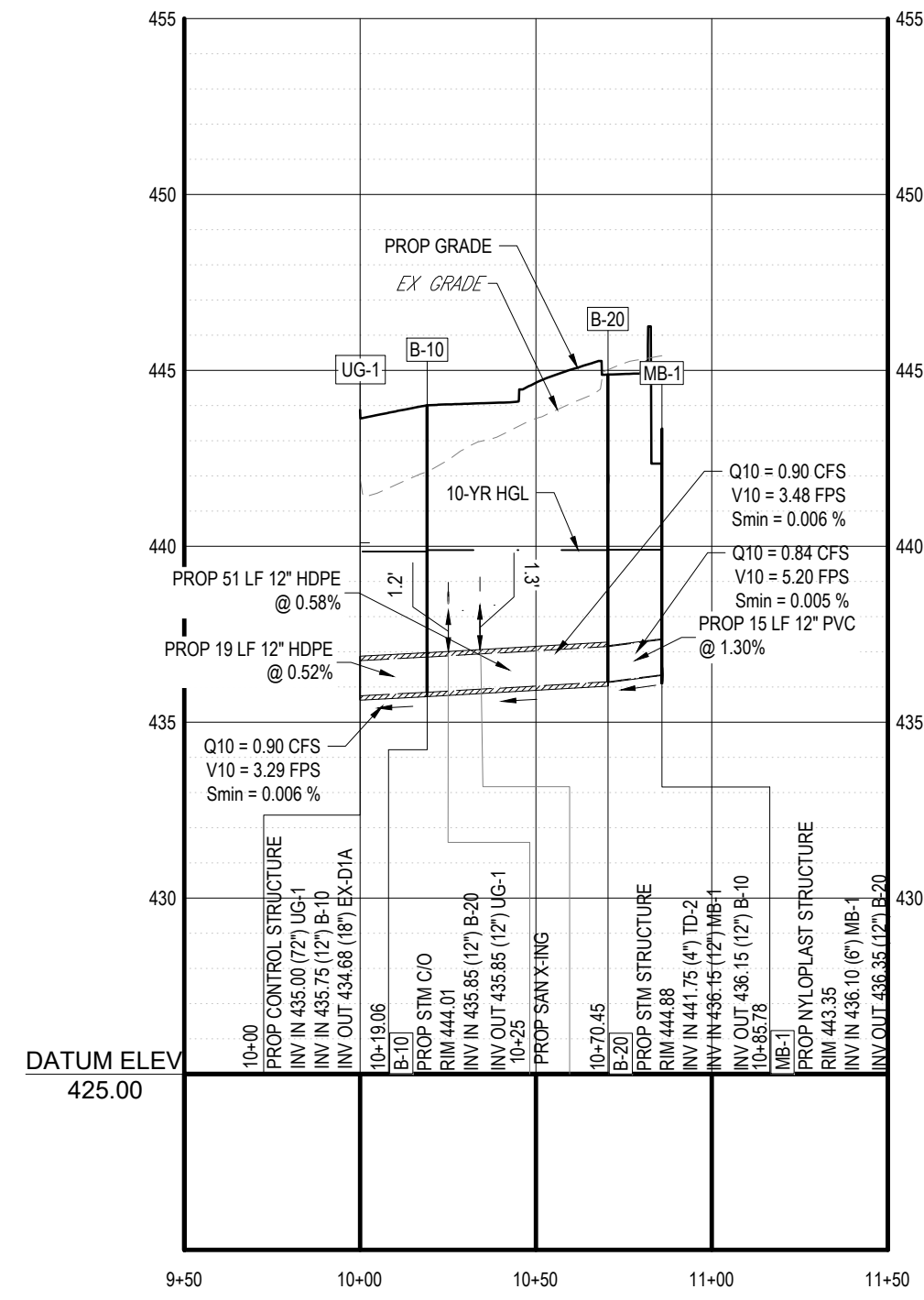

PIPE		AREA		R=C	AR	ΣAR	TC (MIN)	I (IN/HR)	Q (CFS)	PIPE SIZE (INCHES)	PIPE MATERIAL	MANNING'S COEFFICIENT	DESIGN SLOPE (%)	MIN SLOPE (%)	V (FPS)	PIPE LENGTH (FT)	TIME IN PIPE (MIN)	DS INV.	US INV.	US RIM EL.	H <sub>f</sub> FRICTIONAL HEADLOSS	K <sub>b</sub>	DS STRUCTURE TYPE	DS STRUCTURE ANGLE	H <sub>s</sub> STRUCTURE HEADLOSS	DS HGL EL.	US HGL EL.
FROM	TO	INCR. AREA	TOTAL AREA																								
A-60	A-50	0.39	0.39	0.63	0.25	0.25	10	5.85	1.45	12	HDPE	0.013	1.78%	0.016%	6.06	45.06	0.12	438.50	439.30	443.80	0.007	0.22	BEND	76	0.125	440.43	440.44
A-50	A-40	0	0.39	0.00	0.00	0.25	10.12	5.85	1.45	12	HDPE	0.013	0.64%	0.016%	3.64	31.25	0.14	438.30	438.50	444.46	0.005	0.10	BEND	20	0.021	440.30	440.30
A-40	A-30.5	0	0.44	0.00	0.00	0.29	10.27	5.85	1.71	12	HDPE	0.013	0.66%	0.022%	3.70	30.20	0.14	438.10	438.30	444.96	0.007	0.08	BEND	15	0.017	440.27	440.28
A-30.5	A-30	0	0.45	0.00	0.00	0.30	10.40	5.85	1.76	12	HDPE	0.013	0.66%	0.024%	3.70	30.20	0.14	437.90	438.10	445.91	0.007	0.08	BEND	16	0.017	440.25	440.25
A-30	A-20	0	0.49	0.00	0.00	0.33	10.54	5.85	1.92	12	HDPE	0.013	0.75%	0.028%	3.93	13.37	0.06	437.80	437.90	445.15	0.004	0.03	BEND	5	0.007	440.23	440.23
A-20	A-10	0	0.51	0.00	0.00	0.35	10.60	5.85	2.03	12	HDPE	0.013	1.14%	0.031%	4.86	8.75	0.03	437.70	437.80	445.05	0.003	0.96	MH	83	0.352	440.22	440.22
A-10	UG-1	0	0.79	0.00	0.00	0.56	10.63	5.85	3.28	15	HDPE	0.013	1.11%	0.025%	5.57	53.92	0.16	437.00	437.60	445.00	0.013	0.15	MH	0	0.072	439.85	439.86
A-11	A-10	0.28	0.28	0.77	0.22	0.22	7	6.52	1.40	12	HDPE	0.013	1.06%	0.015%	4.67	47.39	0.17	437.80	438.30	441.80	0.007	0.15	MH	0	0.051	438.80	438.81
MB-1	B-20	0.14	0.14	0.85	0.12	0.12	5	7.07	0.84	12	PVC	0.013	1.30%	0.005%	5.20	15.33	0.05	436.15	436.35	444.88	0.001	0.01	BEND	0	0.004	439.90	439.90
B-20	B-10	0	0.15	0.00	0.00	0.13	5.05	7.07	0.90	12	HDPE	0.013	0.58%	0.006%	3.48	51.39	0.25	435.85	436.15	444.88	0.003	0.20	BEND	65	0.038	439.89	439.89
B-10	UG-1	0	0.15	0.00	0.00	0.13	5.30	7.07	0.90	12	HDPE	0.013	0.52%	0.006%	3.29	19.06	0.10	435.75	435.85	444.01	0.001	0.01	BEND	0	0.002	439.85	439.85



**REVISIONS**

REV	DATE	COMMENT	DRAWN BY	CHECKED BY
1	01/20/2025	REV. PER CITY'S COMMENTS	AD	BK
2	03/24/2025	REV. PER CITY'S COMMENTS	AD	JC
3	04/22/2025	REV. PER CITY'S COMMENTS	AD	BK



**NOT APPROVED FOR CONSTRUCTION**

THIS DRAWING IS INTENDED FOR MUNICIPAL AND/OR AGENCY REVIEW AND APPROVAL. IT IS NOT INTENDED AS A CONSTRUCTION DOCUMENT UNLESS INDICATED OTHERWISE.

PROJECT No.: MDA230090.00  
DRAWN BY: AD  
CHECKED BY: BK  
DATE: 07/19/2024  
CAD ID: P-CIVIL-GRAD

PROJECT:  
**SCHMATIC DEVELOPMENT SITE PLAN**  
FOR  
  
PROPOSED DEVELOPMENT  
10099 FIELDS ROAD  
GAITHERSBURG, MD 20878  
CITY OF GAITHERSBURG  
PARCEL C, BLOCK A,  
WASHINGTONIAN CENTER

**BOHLER**  
9711 WASHINGTONIAN BLVD, SUITE 400  
GAITHERSBURG, MARYLAND 20878  
Phone: (301) 809-4500  
Fax: (301) 809-4501  
MD@BohlerEng.com

**M. J. BIRKLAND**  
PROFESSIONAL ENGINEER  
04/22/25  
PROFESSIONAL CERTIFICATION  
I, MICHAEL J. BIRKLAND, HEREBY CERTIFY THAT THESE DOCUMENTS WERE PREPARED OR APPROVED BY ME, AND THAT I AM A DULY LICENSED PROFESSIONAL ENGINEER UNDER THE LAWS OF THE STATE OF MARYLAND, LICENSE NO. 34261, EXPIRATION DATE 05/14/2025.

SHEET TITLE:  
**PRELIMINARY STORM DRAIN PROFILES**

SHEET NUMBER:  
**12**

REVISION 3 - 04/22/2025

APR 21, 2025 11:02:23 MDA230090.00\CAD\DRAWINGS\PLAN SET\SCHMATIC DEVELOPMENT SITE PLAN\PROP CIVIL GRAD MDA230090.00-1A-11-12-13-14-15-16-17-18-19-20-21-22-23-24-25-26-27-28-29-30-31-32-33-34-35-36-37-38-39-40-41-42-43-44-45-46-47-48-49-50-51-52-53-54-55-56-57-58-59-60-61-62-63-64-65-66-67-68-69-70-71-72-73-74-75-76-77-78-79-80-81-82-83-84-85-86-87-88-89-90-91-92-93-94-95-96-97-98-99-100-101-102-103-104-105-106-107-108-109-110-111-112-113-114-115-116-117-118-119-120-121-122-123-124-125-126-127-128-129-130-131-132-133-134-135-136-137-138-139-140-141-142-143-144-145-146-147-148-149-150-151-152-153-154-155-156-157-158-159-160-161-162-163-164-165-166-167-168-169-170-171-172-173-174-175-176-177-178-179-180-181-182-183-184-185-186-187-188-189-190-191-192-193-194-195-196-197-198-199-200-201-202-203-204-205-206-207-208-209-210-211-212-213-214-215-216-217-218-219-220-221-222-223-224-225-226-227-228-229-230-231-232-233-234-235-236-237-238-239-240-241-242-243-244-245-246-247-248-249-250-251-252-253-254-255-256-257-258-259-260-261-262-263-264-265-266-267-268-269-270-271-272-273-274-275-276-277-278-279-280-281-282-283-284-285-286-287-288-289-290-291-292-293-294-295-296-297-298-299-300-301-302-303-304-305-306-307-308-309-310-311-312-313-314-315-316-317-318-319-320-321-322-323-324-325-326-327-328-329-330-331-332-333-334-335-336-337-338-339-340-341-342-343-344-345-346-347-348-349-350-351-352-353-354-355-356-357-358-359-360-361-362-363-364-365-366-367-368-369-370-371-372-373-374-375-376-377-378-379-380-381-382-383-384-385-386-387-388-389-390-391-392-393-394-395-396-397-398-399-400-401-402-403-404-405-406-407-408-409-410-411-412-413-414-415-416-417-418-419-420-421-422-423-424-425-426-427-428-429-430-431-432-433-434-435-436-437-438-439-440-441-442-443-444-445-446-447-448-449-450-451-452-453-454-455-456-457-458-459-460-461-462-463-464-465-466-467-468-469-470-471-472-473-474-475-476-477-478-479-480-481-482-483-484-485-486-487-488-489-490-491-492-493-494-495-496-497-498-499-500-501-502-503-504-505-506-507-508-509-510-511-512-513-514-515-516-517-518-519-520-521-522-523-524-525-526-527-528-529-530-531-532-533-534-535-536-537-538-539-540-541-542-543-544-545-546-547-548-549-550-551-552-553-554-555-556-557-558-559-560-561-562-563-564-565-566-567-568-569-570-571-572-573-574-575-576-577-578-579-580-581-582-583-584-585-586-587-588-589-590-591-592-593-594-595-596-597-598-599-600-601-602-603-604-605-606-607-608-609-610-611-612-613-614-615-616-617-618-619-620-621-622-623-624-625-626-627-628-629-630-631-632-633-634-635-636-637-638-639-640-641-642-643-644-645-646-647-648-649-650-651-652-653-654-655-656-657-658-659-660-661-662-663-664-665-666-667-668-669-670-671-672-673-674-675-676-677-678-679-680-681-682-683-684-685-686-687-688-689-690-691-692-693-694-695-696-697-698-699-700-701-702-703-704-705-706-707-708-709-710-711-712-713-714-715-716-717-718-719-720-721-722-723-724-725-726-727-728-729-730-731-732-733-734-735-736-737-738-739-740-741-742-743-744-745-746-747-748-749-750-751-752-753-754-755-756-757-758-759-760-761-762-763-764-765-766-767-768-769-770-771-772-773-774-775-776-777-778-779-780-781-782-783-784-785-786-787-788-789-790-791-792-793-794-795-796-797-798-799-800-801-802-803-804-805-806-807-808-809-810-811-812-813-814-815-816-817-818-819-820-821-822-823-824-825-826-827-828-829-830-831-832-833-834-835-836-837-838-839-840-841-842-843-844-845-846-847-848-849-850-851-852-853-854-855-856-857-858-859-860-861-862-863-864-865-866-867-868-869-870-871-872-873-874-875-876-877-878-879-880-881-882-883-884-885-886-887-888-889-890-891-892-893-894-895-896-897-898-899-900-901-902-903-904-905-906-907-908-909-910-911-912-913-914-915-916-917-918-919-920-921-922-923-924-925-926-927-928-929-930-931-932-933-934-935-936-937-938-939-940-941-942-943-944-945-946-947-948-949-950-951-952-953-954-955-956-957-958-959-960-961-962-963-964-965-966-967-968-969-970-971-972-973-974-975-976-977-978-979-980-981-982-983-984-985-986-987-988-989-990-991-992-993-994-995-996-997-998-999-1000

**GENERAL NOTE:**  
IT IS THE RESPONSIBILITY OF THE CONTRACTOR TO REVIEW ALL OF THE DRAWINGS AND SPECIFICATIONS ASSOCIATED WITH THIS PROJECT WORK. WORK SHALL BE IN ACCORDANCE WITH THE SPECIFICATIONS AND APPLICABLE CODES. IT IS THE CONTRACTOR'S RESPONSIBILITY TO NOTIFY THE PROJECT ENGINEER OF RECORD IN WRITING PRIOR TO THE START OF CONSTRUCTION. FAILURE BY THE CONTRACTOR TO NOTIFY THE PROJECT ENGINEER SHALL CONSTITUTE ACCEPTANCE OF FULL RESPONSIBILITY BY THE CONTRACTOR TO COMPLETE THE SCOPE OF THE WORK AS DEFINED BY THE DRAWINGS AND ALL APPLICABLE CODES AND REGULATIONS.