

SHEET NOTES

- REFER TO SHEETS CV-2.1 THRU CV-2.4 FOR ENLARGED SUBDIVISION PLANS, LOT DETAILS, AND EASEMENTS.
- PROPOSED SUBDIVISION SHOWN IS PRELIMINARY AND SUBJECT TO CHANGE AT FINAL SITE PLAN.

LEGEND

- PROPERTY LINE
- PROPOSED FOREST CONSERVATION EASMENT (Existing Forest)
- PROPOSED FOREST CONSERVATION EASMENT (Proposed Forest)
- PROPOSED DEDICATION AREA
- PROPOSED ABANDONMENT AREA

EUGENE B. CASEY FOUNDATION

RODGERS CONSULTING

1981 Century Boulevard, Suite 200, Germantown, Maryland 20854
 Ph: 301.948.4700 (Main), Fx: 301.948.6256, www.rodgers.com

DESIGN TEAM

Owner / Developer:
Casey Management Group, Inc.
 c/o Eugene B. Casey Foundation
 16803 Crabbs Branch Way
 Rockville, Maryland 20855
 301.948.6500
 Attn: Donna Sheehan

Legal:
Selzer Rabin Ruben Wertheimer & Politt, P.C.
 4416 East West Highway, 4th Floor
 Bethesda, Maryland 20814
 301.634.3148
 Attn: Bob Dalrymple

Civil Engineering:
Rodgers Consulting, Inc.
 19847 Century Boulevard, Suite 200
 Germantown, Maryland 20874
 301.948.4700
 Attn: Matthew Wessel

Architect:
Niles Bolton Associates, Inc.
 300 N. Lee Street, Suite 502
 Alexandria, Virginia 22314
 202.721.5320
 Attn: Walter Plonkon

Traffic:
Wells + Associates
 1420 Spring Hill Road, Suite 610
 Tysons, Virginia 22102
 703.917.6620
 Attn: Michael Worosky

Landscape Architect:
Rodgers Consulting, Inc.
 19847 Century Boulevard, Suite 200
 Germantown, Maryland 20874
 301.948.4700
 Attn: Ryan White

SEAL & SIGNATURE

PROFESSIONAL CERTIFICATION

I hereby certify that these documents were prepared or approved by me, and that I am a duly licensed professional engineer under the laws of the State of Maryland License No. 58854, Expiration Date: 12/31/25.

**CASEY-ROSEDALE PROPERTY
 REZONING\SCHEMATIC
 DEVELOPMENT PLAN**

City of Gaithersburg, Maryland, 9th Election District

Z-10030-2025
 Tax Map: FS63
 Parcels N738/N881/P940
 WSSC Grid: 222NW09

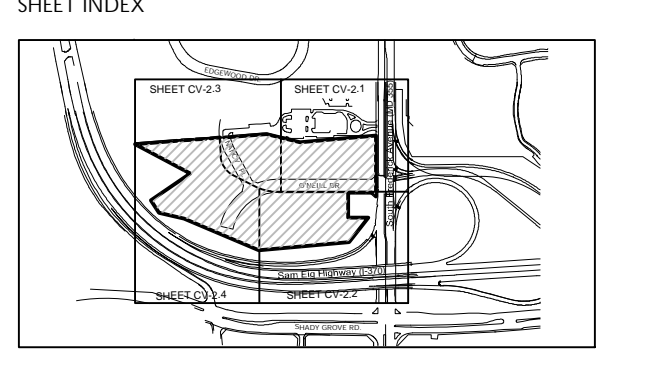

ISSUE DATE

2025-03-14	1st City SDP Submission
2025-06-06	2nd City SDP Submission
.....
.....

REVISIONS

NO.	DATE	DESCRIPTION
.....
.....

PROJECT NUMBER: 0532E2
 DATE: 2025.06.06
 SCALE: 1" = 60'
 DRAWING TITLE: Overall Preliminary Subdivision Plan
 DRAWING NUMBER: CV-2.0

OVERALL PRELIMINARY SUBDIVISION PLAN
 SCALE: 1" = 60'

GRAPHIC SCALE

1 INCH = 60 FT

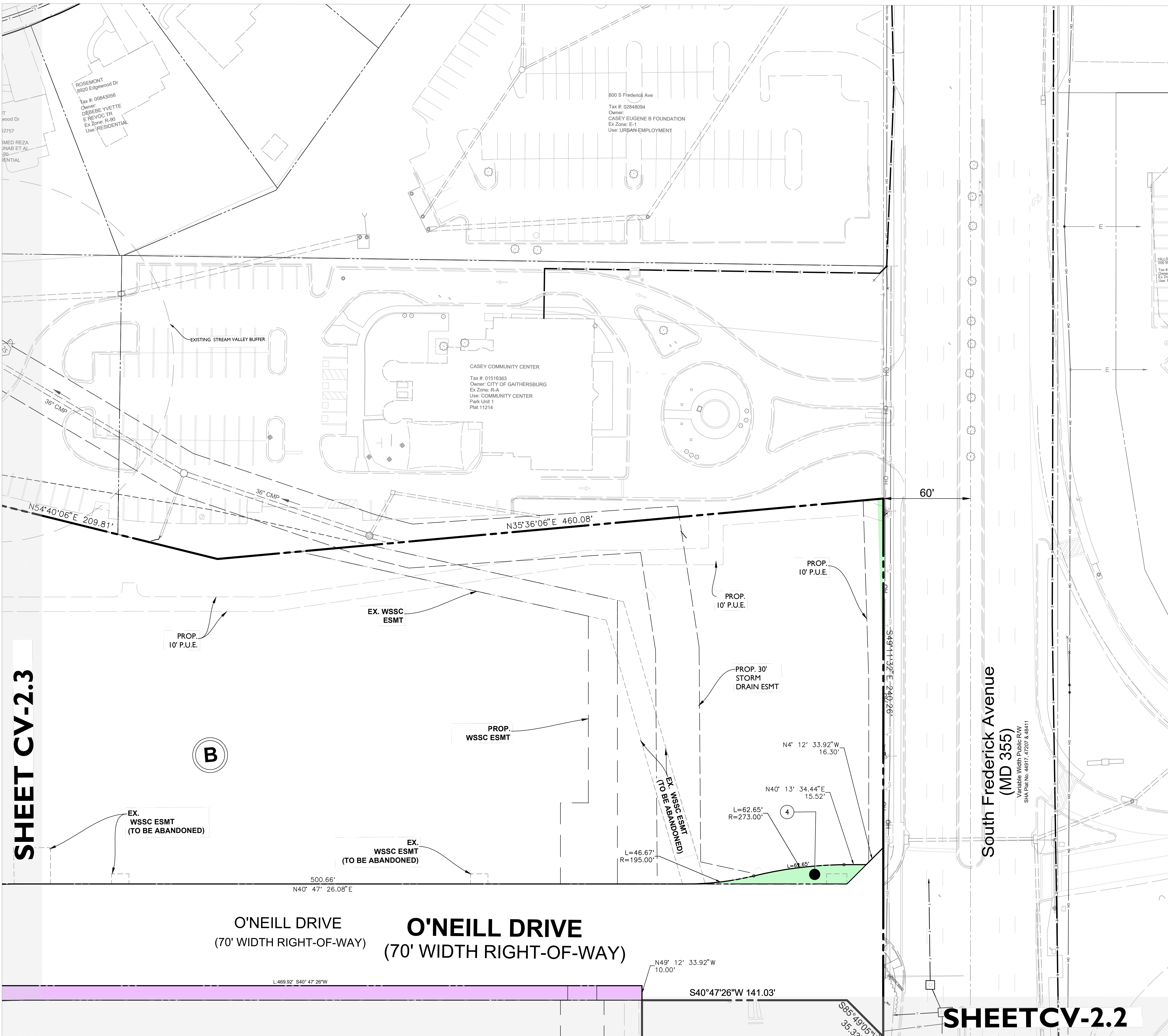

SHEET CV-2.3

B

O'NEILL DRIVE
(70' WIDTH RIGHT-OF-WAY)

South Frederick Avenue
(MD 355)

SHEET CV-2.2

PRELIMINARY SUBDIVISION PLAN
SCALE: 1" = 30'

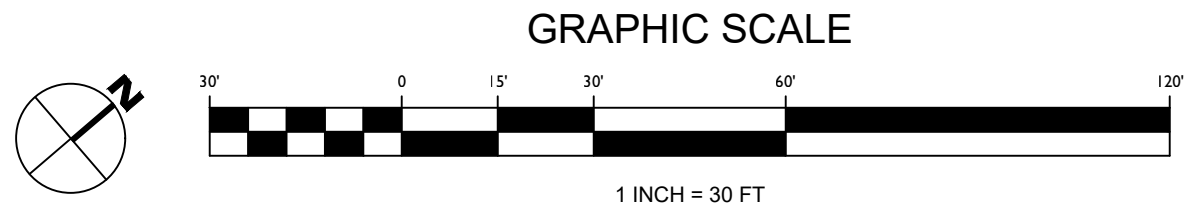

SHEET NOTES

1. PROPOSED SUBDIVISION SHOWN IS PRELIMINARY AND SUBJECT TO CHANGE AT FINAL SITE PLAN.
2. PORTIONS OF EXISTING WSSC EASMENTS ARE TO BE ABANDONED AND REPLACED AS SHOWN ON BLOCK B.

LEGEND

- PROPERTY LINE
- PROPOSED DEDICATION AREA
- PROPOSED ABANDONMENT AREA

EUGENE B. CASEY FOUNDATION

RODGERS CONSULTING

19847 Century Boulevard, Suite 200, Germantown, Maryland 20874
P: 301.948.4700 (Main), F: 301.948.6256, www.rodgers.com

DESIGN TEAM

Owner / Developer:
Casey Management Group, Inc.
c/o Eugene B. Casey Foundation
16803 Crabbs Branch Way
Rockville, Maryland 20855
301.948.6500
Attn: Donna Sheehan

Legal:
Selzer Gurvitch Rabin Wertheimer & Polott, P.C.
4116 East West Highway, 4th Floor
Bethesda, Maryland 20814
301.624.2148
Attn: Bob Dalrymple

Civil Engineering:
Rodgers Consulting, Inc.
19847 Century Boulevard, Suite 200
Germantown, Maryland 20874
301.948.4700
Attn: Matthew Wessel

Architect:
Niles Bolton Associates, Inc.
300 N. Lee Street, Suite 502
Alexandria, Virginia 22314
202.721.5320
Attn: Walker Plonkon

Traffic:
Wells + Associates
1420 Spring Hill Road, Suite 610
Tysons, Virginia 22102
703.917.6620
Attn: Michael Workosky

Landscape Architect:
Rodgers Consulting, Inc.
19847 Century Boulevard, Suite 200
Germantown, Maryland 20874
301.948.4700
Attn: Ryan White

SEAL & SIGNATURE



PROFESSIONAL CERTIFICATION
I hereby certify that these documents were prepared or approved by me, and that I am a duly licensed professional engineer under the laws of the State of Maryland. License No. 58854, Expiration Date: 12/16/26.

**CASEY-ROSEDALE PROPERTY
REZONING\SCHEMATIC
DEVELOPMENT PLAN**
City of Gaithersburg, Maryland, 9th Election District

Z-10030-2025
Tax Map: FS63
Parcels N738/N881/P940
WSSC Grid: 222NW09

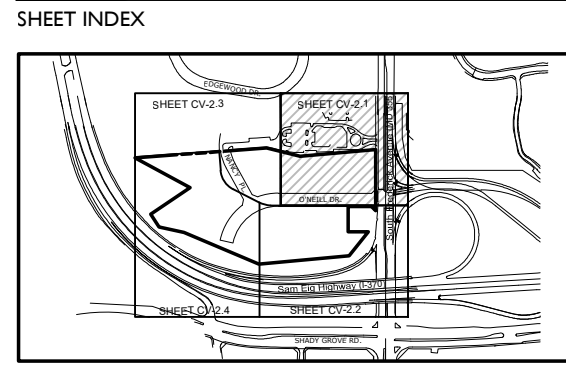

ISSUE DATE	
2025-03-14	1st City SOP Submission
2025-06-06	2nd City SOP Submission
---	---
---	---

REVISIONS		
NO.	DATE	DESCRIPTION

PROJECT NUMBER: 0532E2
DATE: 2025-06-06
SCALE: 1" = 30'
DRAWING TITLE: Preliminary Subdivision Plan

DRAWING NUMBER: **CV-2.1**

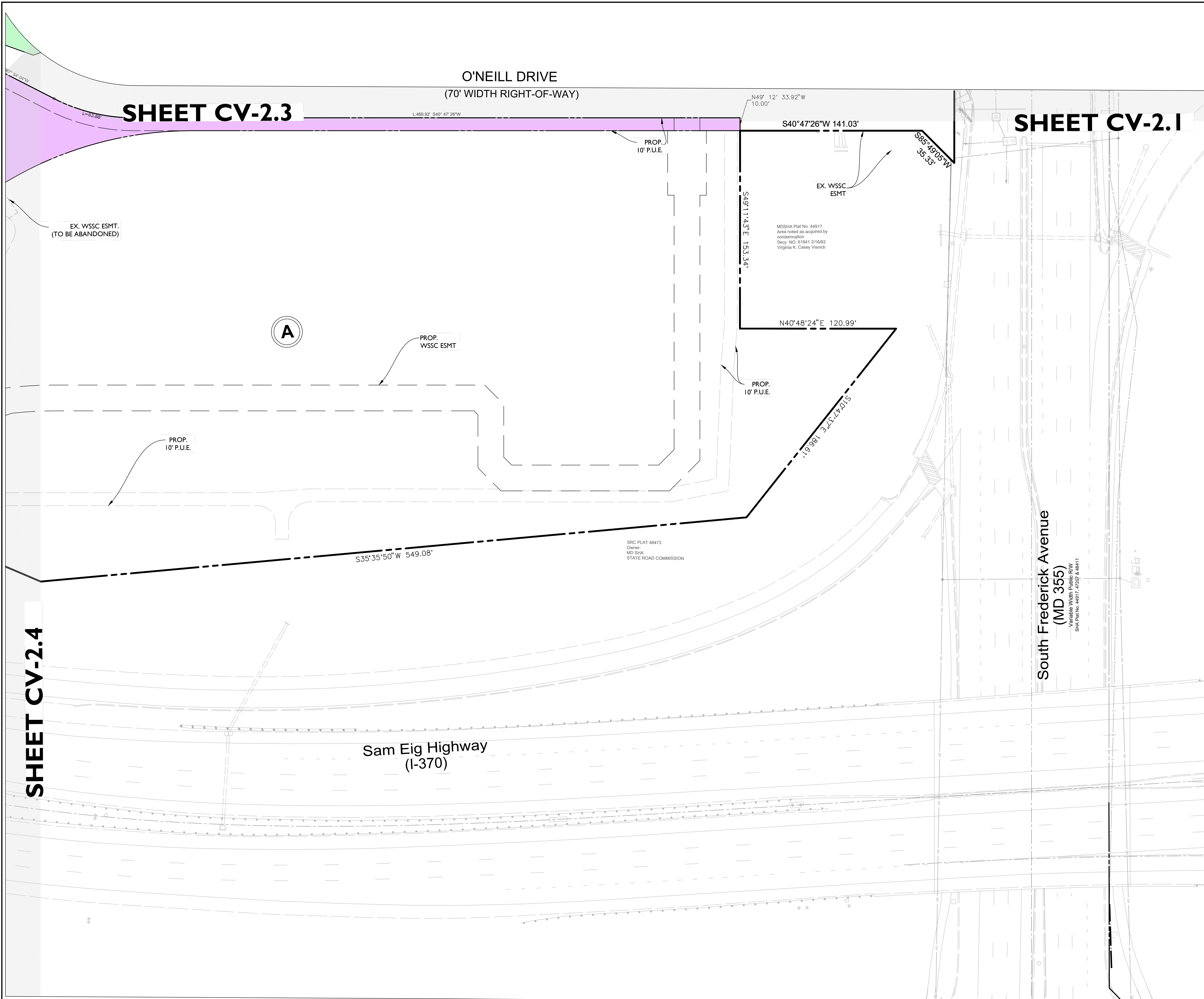

SHEET CV-2.3

SHEET CV-2.1

SHEET CV-2.4

PRELIMINARY SUBDIVISION PLAN
SCALE: 1" = 30'

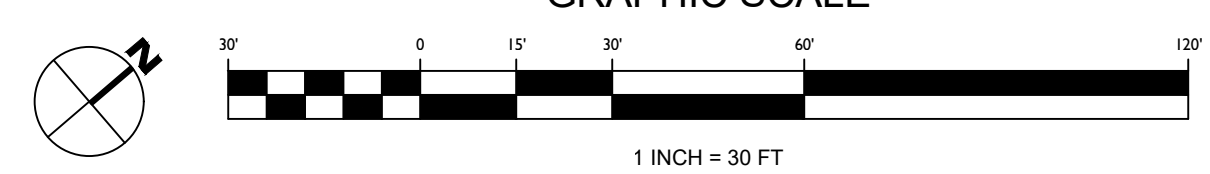

SHEET NOTES

- PROPOSED SUBDIVISION SHOWN IS PRELIMINARY AND SUBJECT TO CHANGE AT FINAL SITE PLAN.
- PORTIONS OF EXISTING WSSC EASEMENTS ARE TO BE ABANDONED AND REPLACED AS SHOWN ON BLOCK A.

LEGEND

- PROPERTY LINE
- PROPOSED DEDICATION AREA
- PROPOSED ABANDONMENT AREA

EUGENE B. CASEY FOUNDATION

RODGERS CONSULTING

19847 Century Boulevard, Suite 200, Germantown, Maryland 20874
Ph: 301.948.4700 (P)fax: 301.948.6256, www.rodgers.com

DESIGN TEAM

Owner / Developer:
Casey Management Group, Inc.
c/o Eugene B. Casey Foundation
16803 Crabbs Branch Way
Rockville, Maryland 20855
301.948.6500
Attn: Donna Sheehan

Legal:
Seifer Gurvitch Rabin Wertheimer & Polott, P.C.
4416 East West Highway, 4th Floor
Bethesda, Maryland 20814
301.634.3148
Attn: Bob Dalrymple

Civil Engineering:
Rodgers Consulting, Inc.
19847 Century Boulevard, Suite 200
Germantown, Maryland 20874
301.948.4700
Attn: Matthew Wessel

Architect:
Niles Bolton Associates, Inc.
300 N. Lee Street, Suite 502
Alexandria, Virginia 22314
202.721.5320
Attn: Walker Plonkon

Traffic:
Wells + Associates
1420 Spring Hill Road, Suite 610
Tysons, Virginia 22102
703.917.6620
Attn: Michael Workosky

Landscape Architect:
Rodgers Consulting, Inc.
19847 Century Boulevard, Suite 200
Germantown, Maryland 20874
301.948.4700
Attn: Ryan White

SEAL & SIGNATURE

PROFESSIONAL CERTIFICATION
I hereby certify that these documents were prepared or approved by me, and that I am a duly licensed professional engineer under the laws of the State of Maryland. License No. 58854, Expiration Date: 12/16/26.

**CASEY-ROSEDALE PROPERTY
REZONING\SCHEMATIC
DEVELOPMENT PLAN**

City Of Gaithersburg, Maryland, 9th Election District

Z-10030-2025
Tax Map: FS63
Parcels N738/N881/P940
WSSC Grid: 222NW09

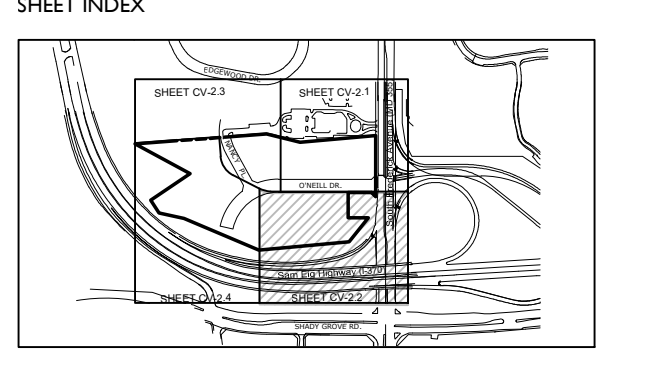

ISSUE DATE

2025-03-14	1st City SOP Submission
2025-06-06	2nd City SOP Submission
---	---
---	---

REVISIONS

NO	DATE	DESCRIPTION

PROJECT NUMBER: 0532E2
DATE: 2025.06.06
SCALE: 1" = 30'
DRAWING TITLE: Preliminary Subdivision Plan
DRAWING NUMBER: **CV-2.2**

SHEET NOTES

- PROPOSED SUBDIVISION SHOWN IS PRELIMINARY AND SUBJECT TO CHANGE AT FINAL SITE PLAN.
- PORTIONS OF EXISTING WSSC EASMENTS ARE TO BE ABANDONED AND REPLACED AS SHOWN ON BLOCK B.

LEGEND

- PROPERTY LINE
- PROPOSED FOREST CONSERVATION EASMENT (Existing Forest)
- PROPOSED FOREST CONSERVATION EASMENT (Proposed Forest)
- PROPOSED DEDICATION AREA
- PROPOSED ABANDONMENT AREA

EUGENE B. CASEY FOUNDATION

RODGERS CONSULTING

1987 Century Boulevard, Suite 200, Germantown, Maryland 20874
Pc: 301.948.4700 (Plan), Fc: 301.948.6256, www.rodgers.com

DESIGN TEAM

Owner / Developer:
Casey Management Group, Inc.
c/o Eugene B. Casey Foundation
16803 Crabbs Branch Way
Rockville, Maryland 20855
301.948.6500
Attn: Donna Sheehan

Legal:
Selzer Gurvitch Rabin Wertheimer & Polott, P.C.
4416 East West Highway, 4th Floor
Bethesda, Maryland 20814
301.634.1348
Attn: Bob Dalrymple

Civil Engineering:
Rodgers Consulting, Inc.
1987 Century Boulevard, Suite 200
Germantown, Maryland 20874
301.948.4700
Attn: Matthew Wessel

Architect:
Niles Bolton Associates, Inc.
300 N. Lee Street, Suite 502
Alexandria, Virginia 22314
202.721.5320
Attn: Walter Plonkon

Traffic:
Wells + Associates
1420 Spring Hill Road, Suite 610
Tysons, Virginia 22102
703.917.6620
Attn: Michael Workosky

Landscape Architect:
Rodgers Consulting, Inc.
1987 Century Boulevard, Suite 200
Germantown, Maryland 20874
301.948.4700
Attn: Ryan White

SEAL & SIGNATURE

PROFESSIONAL CERTIFICATION
I hereby certify that these documents were prepared or approved by me, and that I am a duly licensed professional engineer under the laws of the State of Maryland License No. 58854, Expiration Date 12/16/26.

**CASEY-ROSEDALE PROPERTY
REZONING\SCHEMATIC
DEVELOPMENT PLAN**

City of Gaithersburg, Maryland, 9th Election District

Z-10030-2025
Tax Map: FS63
Parcels N738/N881/P940
WSSC Grid: 222NW09

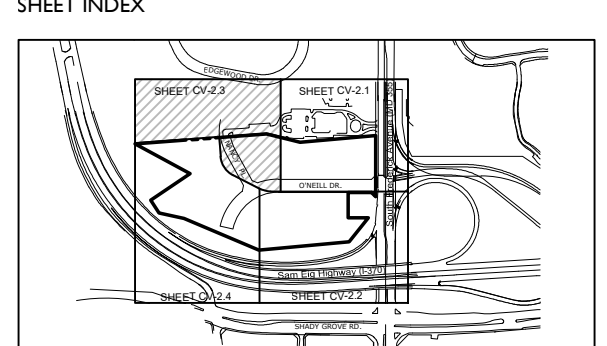

ISSUE DATE

2025-03-14	1st City SOP Submission
2025-06-06	2nd City SOP Submission
---	---
---	---

REVISIONS

NO	DATE	DESCRIPTION

PROJECT NUMBER: 0532E2
DATE: 2025.06.06
SCALE: 1" = 30'
DRAWING TITLE: Preliminary Subdivision Plan
DRAWING NUMBER: **CV-2.3**



PRELIMINARY SUBDIVISION PLAN
SCALE: 1" = 30'

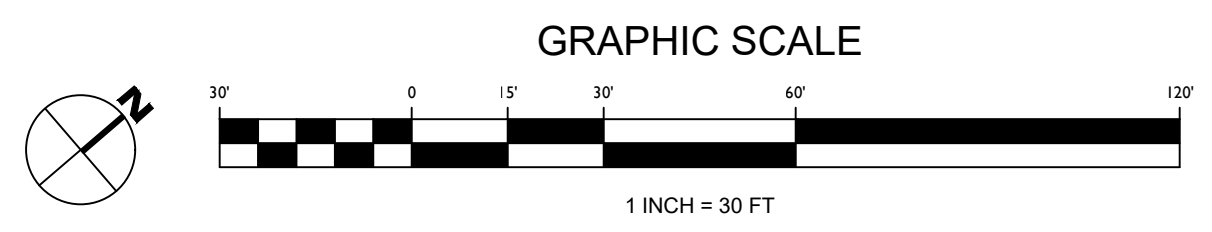

SHEET CV-2.1

SHEET CV-2.2

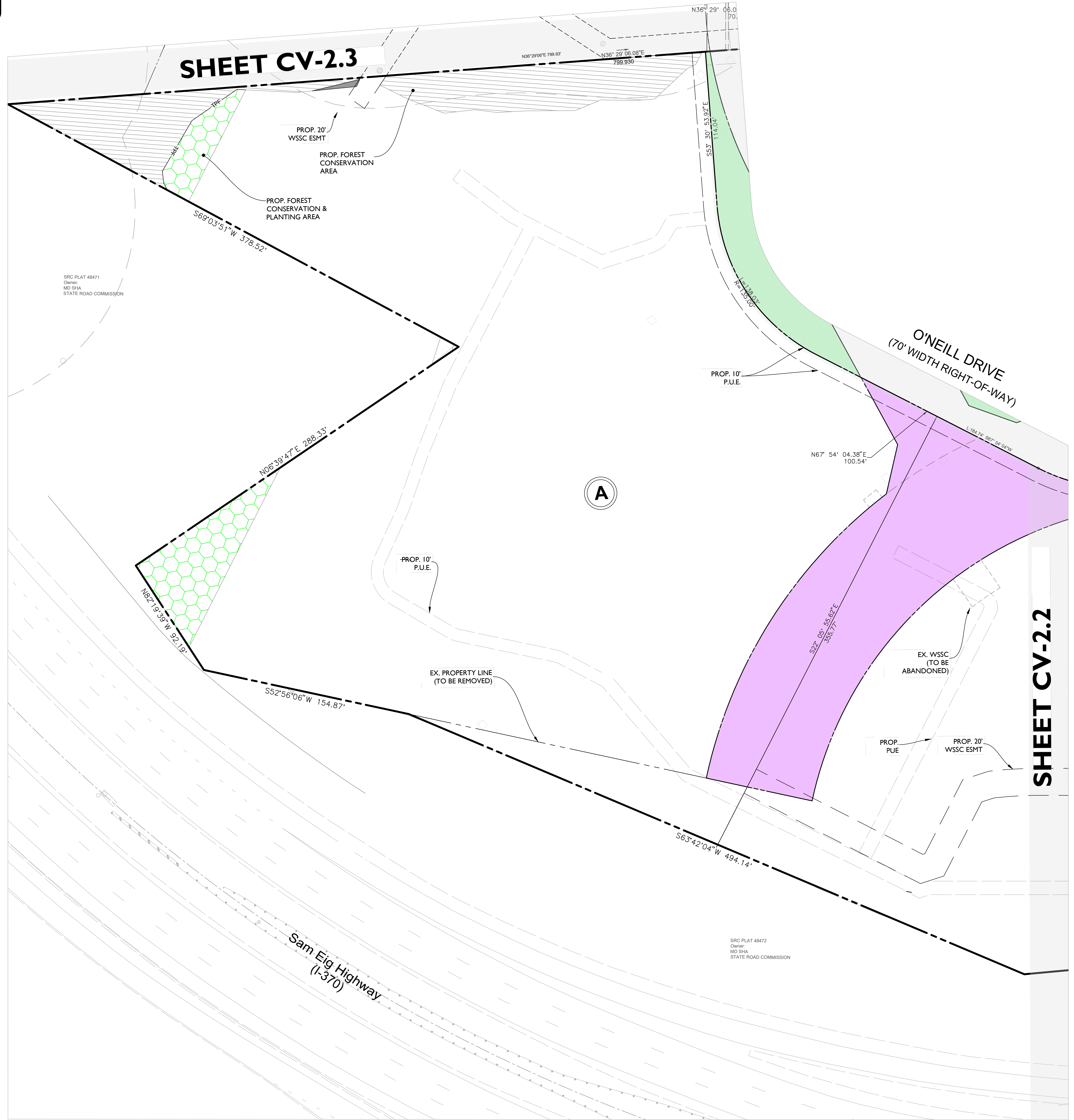

SHEET CV-2.3

SHEET CV-2.2

A

PRELIMINARY SUBDIVISION PLAN
SCALE: 1" = 30'

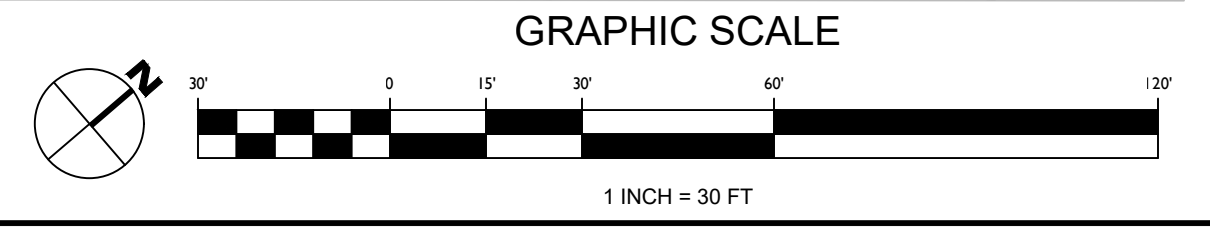

SHEET NOTES

- PROPOSED SUBDIVISION SHOWN IS PRELIMINARY AND SUBJECT TO CHANGE AT FINAL SITE PLAN.
- PORTIONS OF EXISTING WSSC EASMENTS ARE TO BE ABANDONED AND REPLACED AS SHOWN ON BLOCK B.

LEGEND

- PROPERTY LINE
- PROPOSED FOREST CONSERVATION EASMENT (Existing Forest)
- PROPOSED FOREST CONSERVATION EASMENT (Proposed Forest)
- PROPOSED DEDICATION AREA
- PROPOSED ABANDONMENT AREA

EUGENE B. CASEY FOUNDATION

RODGERS CONSULTING

19847 Century Boulevard, Suite 200, Germantown, Maryland 20874
Ph: 301.948.4700 (Main), Fx: 301.948.6256, www.rodgers.com

DESIGN TEAM

Owner / Developer:
Casey Management Group, Inc.
c/o Eugene B. Casey Foundation
16803 Crabbs Branch Way
Rockville, Maryland 20855
301.948.6500
Attn: Donna Sheehan

Legal:
Selzer Gurvitch Rabin Wertheimer & Polott, P.C.
4416 East West Highway, 4th Floor
Bethesda, Maryland 20814
301.624.3148
Attn: Bob Dalrymple

Civil Engineering:
Rodgers Consulting, Inc.
19847 Century Boulevard, Suite 200
Germantown, Maryland 20874
301.948.4700
Attn: Matthew Wessel

Architect:
Niles Bolton Associates, Inc.
300 N. Lee Street, Suite 502
Alexandria, Virginia 22314
202.721.5320
Attn: Walker Ploukon

Traffic:
Wells + Associates
1420 Spring Hill Road, Suite 610
Tysons, Virginia 22102
703.917.6620
Attn: Michael Workosky

Landscape Architect:
Rodgers Consulting, Inc.
19847 Century Boulevard, Suite 200
Germantown, Maryland 20874
301.948.4700
Attn: Ryan White

SEAL & SIGNATURE

PROFESSIONAL CERTIFICATION
I hereby certify that these documents were prepared or approved by me, and that I am a duly licensed professional engineer under the laws of the State of Maryland. License No. 58854, Expiration Date 12/16/26.

CASEY-ROSEDALE PROPERTY

REZONING\SCHEMATIC DEVELOPMENT PLAN

City Of Gaithersburg, Maryland, 9th Election District

Z-10030-2025
Tax Map: FS63
Parcels N738/N881/P940
WSSC Grid: 222NW09

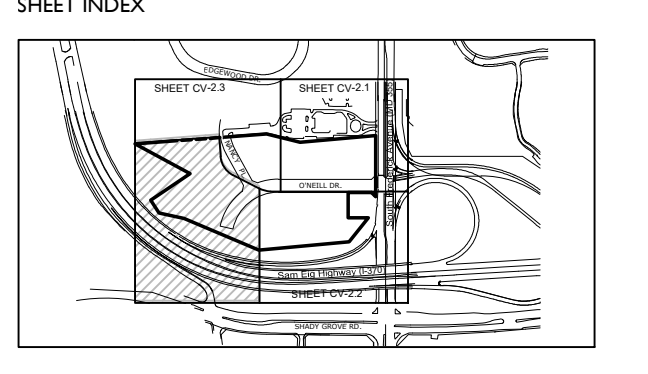

ISSUE DATE

2023-03-14	1st City SDP Submission
2023-06-06	2nd City SDP Submission
---	---
---	---

REVISIONS

NO.	DATE	DESCRIPTION

PROJECT NUMBER: 0532E2
DATE: 2025.06.06
SCALE: 1" = 30'
DRAWING TITLE: Preliminary Subdivision Plan
DRAWING NUMBER: **CV-2.4**