

**SHEET NOTES**

- REFER TO SHEETS CV-2.1 THRU CV-2.4 FOR ENLARGED SUBDIVISION PLANS, LOT DETAILS, AND EASEMENTS.
- PROPOSED SUBDIVISION SHOWN IS PRELIMINARY AND SUBJECT TO CHANGE AT FINAL SITE PLAN.

**LEGEND**

- PROPERTY LINE
- PROPOSED DEDICATION AREA
- PROPOSED ABANDONMENT AREA
- PROPOSED FOREST CONSERVATION EASEMENT (Existing Forest)
- PROPOSED FOREST CONSERVATION EASEMENT (Proposed Forest)
- PROPOSED STORMWATER MANAGEMENT "SWM" EASEMENT
- PROPOSED TEMPORARY PUBLIC ACCESS EASEMENT
- PROPOSED STORM DRAIN EASEMENT

EUGENE B. CASEY FOUNDATION

**RODGERS CONSULTING**

1987 Century Boulevard, Suite 300, Germantown, Maryland 20874  
Pc: 301.948.4700 (Plan), Fc: 301.948.6256, www.rodgers.com

DESIGN TEAM

Owner / Developer:  
**Casey Management Group, Inc.**  
c/o Eugene B. Casey Foundation  
16803 Crabbs Branch Way  
Rockville, Maryland 20855  
301.948.6500  
Attn: Donna Sheehan

Legal:  
**Selzer Pritchett Rubin Wertheimer & Politt, P.C.**  
4416 East West Highway, 4th Floor  
Bethesda, Maryland 20814  
301.634.3148  
Attn: Bob Dalrymple

Civil Engineering:  
**Rodgers Consulting, Inc.**  
1987 Century Boulevard, Suite 300  
Germantown, Maryland 20874  
301.948.4700  
Attn: Matthew Wessel

Architect:  
**Niles Bolton Associates, Inc.**  
300 N. Lee Street, Suite 502  
Alexandria, Virginia 22314  
202.771.5320  
Attn: Walker Plonkon

Traffic:  
**Wells + Associates**  
1420 Spring Hill Road, Suite 610  
Tysons, Virginia 22102  
703.917.6620  
Attn: Michael Worosky

Landscape Architect:  
**Rodgers Consulting, Inc.**  
1987 Century Boulevard, Suite 300  
Germantown, Maryland 20874  
301.948.4700  
Attn: Ryan White

SEAL & SIGNATURE

PROFESSIONAL CERTIFICATION

I hereby certify that these documents were prepared or approved by me, and that I am a duly licensed professional engineer under the laws of the State of Maryland License No. 18854, Expiration Date: 12/16/26.

**CASEY-ROSEDALE PROPERTY  
REZONING\SCHEMATIC  
DEVELOPMENT PLAN**

City of Gaithersburg, Maryland, 9th Election District

Z-10030-2025  
Tax Map: FS63  
Parcels N738/N881/P940  
WSSC Grid: 222NW09

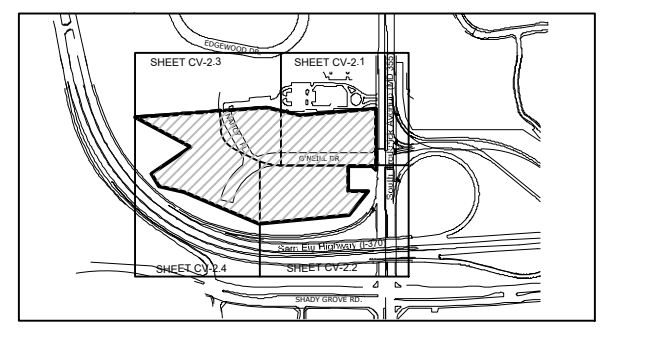

ISSUE DATE

2025-03-14	1st City SDP Submission
2025-06-06	2nd City SDP Submission
2025-07-18	3rd City SDP Submission
2025-09-10	4th City SDP Submission
---	---

REVISIONS

NO	DATE	DESCRIPTION

PROJECT NUMBER: 0532E2  
DATE: 2025.09.10  
SCALE: 1" = 60'

DRAWING TITLE: Overall Preliminary Subdivision Plan  
DRAWING NUMBER: CV-2.0

**OVERALL PRELIMINARY SUBDIVISION PLAN**

SCALE: 1" = 60'

GRAPHIC SCALE

1 INCH = 60 FT

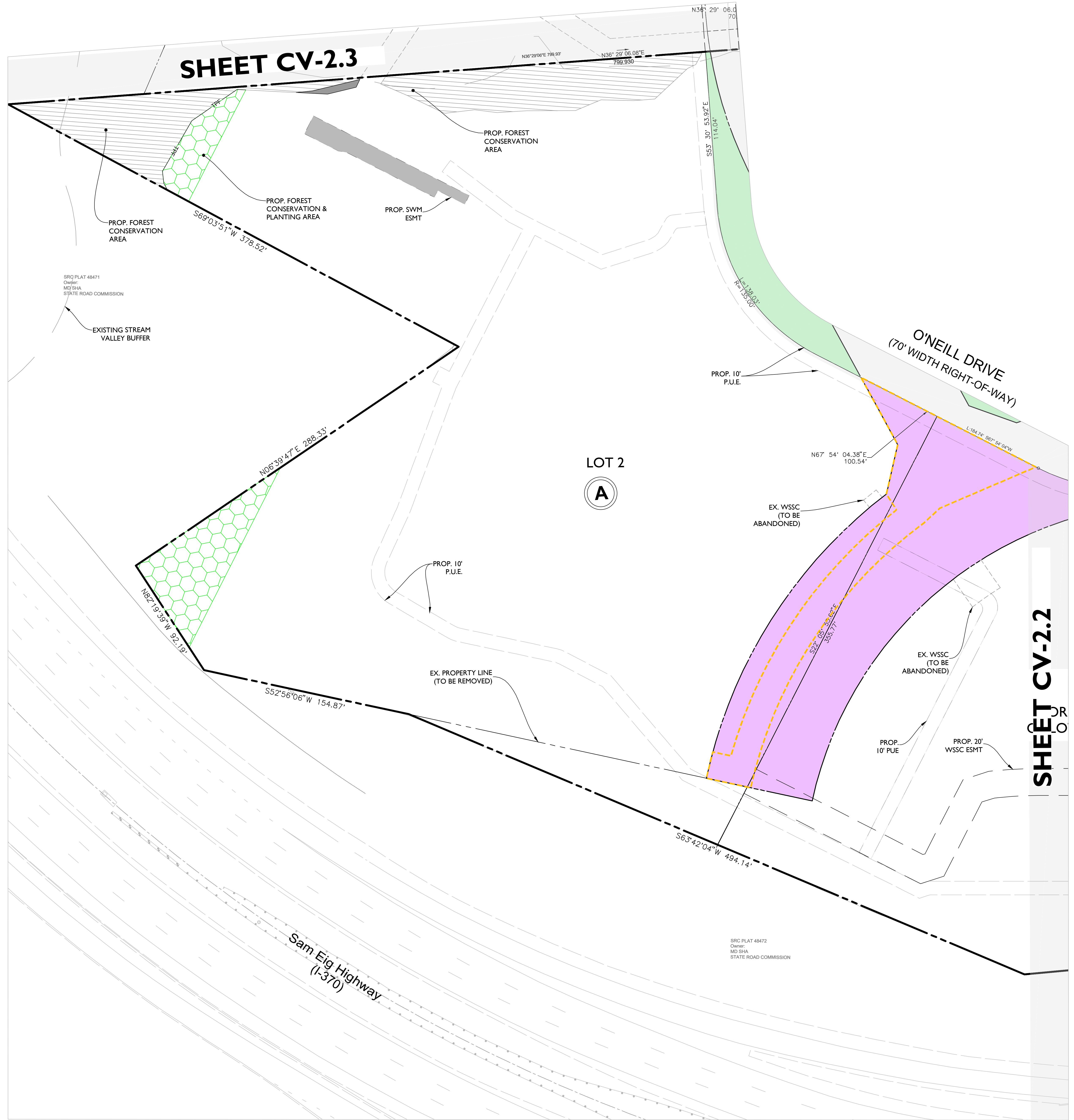

**SHEET NOTES**

- PROPOSED SUBDIVISION SHOWN IS PRELIMINARY AND SUBJECT TO CHANGE AT FINAL SITE PLAN.
- PORTIONS OF EXISTING WSSC EASEMENTS ARE TO BE ABANDONED AND REPLACED AS SHOWN ON BLOCK B.

**LEGEND**

- PROPERTY LINE
- PROPOSED DEDICATION AREA
- PROPOSED ABANDONMENT AREA
- PROPOSED FOREST CONSERVATION EASEMENT (Existing Forest)
- PROPOSED FOREST CONSERVATION EASEMENT (Proposed Forest)
- PROPOSED STORMWATER MANAGEMENT "SWM" EASEMENT
- PROPOSED TEMPORARY PUBLIC ACCESS EASEMENT
- PROPOSED STORM DRAIN EASEMENT

EUGENE B. CASEY FOUNDATION

**RODGERS CONSULTING**

1987 Century Boulevard, Suite 200, Germantown, Maryland 20874  
Pc: 301.948.4700 (Plan), Fc: 301.948.6256, www.rodgers.com

DESIGN TEAM

Owner / Developer:  
**Casey Management Group, Inc.**  
c/o Eugene B. Casey Foundation  
16803 Crabbs Branch Way  
Rockville, Maryland 20855  
301.948.6500  
Attn: Donna Sheehan

Legal:  
**Selzer Gurvitch Rabin Wertheimer & Polott, P.C.**  
4416 East West Highway, 4th Floor  
Bethesda, Maryland 20814  
301.624.2148  
Attn: Bob Dalrymple

Civil Engineering:  
**Rodgers Consulting, Inc.**  
19847 Century Boulevard, Suite 200  
Germantown, Maryland 20874  
301.948.4700  
Attn: Matthew Wessel

Architect:  
**Niles Bolton Associates, Inc.**  
300 N. Lee Street, Suite 502  
Alexandria, Virginia 22314  
703.717.5320  
Attn: Walker Pliskin

Traffic:  
**Wells + Associates**  
1420 Spring Hill Road, Suite 610  
Tysons, Virginia 22102  
703.917.6620  
Attn: Michael Workosky

Landscape Architect:  
**Rodgers Consulting, Inc.**  
19847 Century Boulevard, Suite 200  
Germantown, Maryland 20874  
301.948.4700  
Attn: Ryan White

SEAL & SIGNATURE

PROFESSIONAL CERTIFICATION

I hereby certify that these documents were prepared or approved by me, and that I am a duly licensed professional engineer under the laws of the State of Maryland. License No. 8884, Expiration Date: 12/31/26.

**CASEY-ROSEDALE PROPERTY  
REZONING/SCHEMATIC  
DEVELOPMENT PLAN**

City Of Gaithersburg, Maryland, 9th Election District

Z-10030-2025  
Tax Map: FS63  
Parcels N738/N881/P940  
WSSC Grid: 222NW09

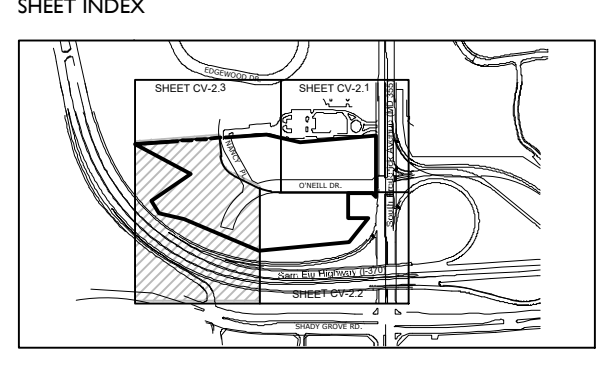

ISSUE DATE

2023-03-14	1st City SDP Submission
2023-04-06	2nd City SDP Submission
2023-07-18	3rd City SDP Submission
2023-09-10	4th City SDP Submission

REVISIONS

NO	DATE	DESCRIPTION

PROJECT NUMBER: 0532E2  
DATE: 2025.09.10  
SCALE: 1" = 30'

DRAWING TITLE: Preliminary Subdivision Plan

DRAWING NUMBER: CV-2.4

PRELIMINARY SUBDIVISION PLAN  
SCALE: 1" = 30'

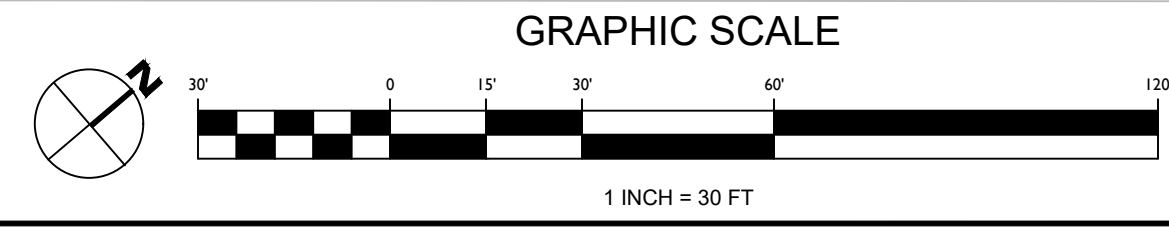

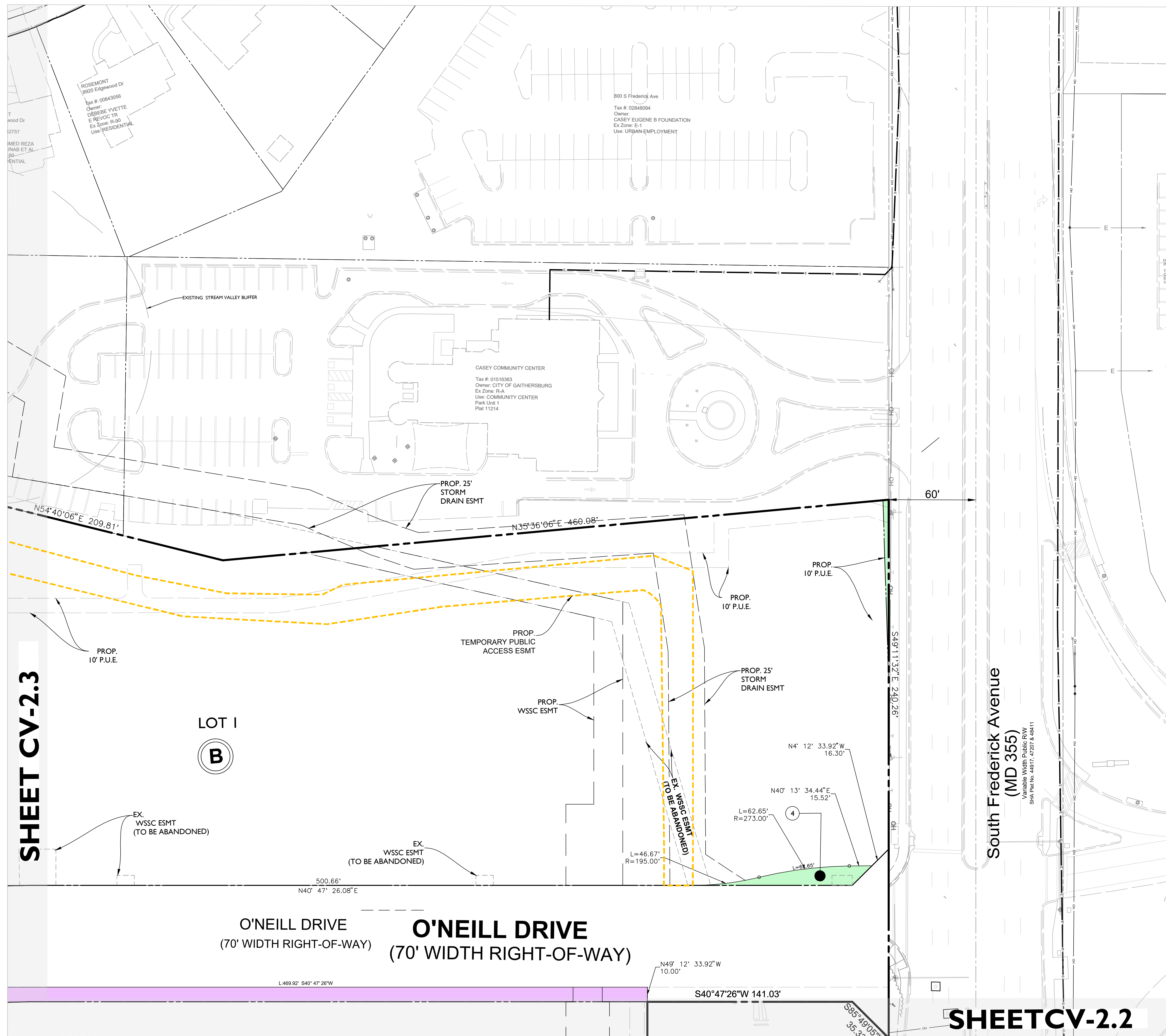

**SHEET NOTES**

- PROPOSED SUBDIVISION SHOWN IS PRELIMINARY AND SUBJECT TO CHANGE AT FINAL SITE PLAN.
- PORTIONS OF EXISTING WSSC EASEMENTS ARE TO BE ABANDONED AND REPLACED AS SHOWN ON BLOCK B.

**LEGEND**

- PROPERTY LINE
- PROPOSED DEDICATION AREA
- PROPOSED ABANDONMENT AREA
- PROPOSED FOREST CONSERVATION EASEMENT (Existing Forest)
- PROPOSED FOREST CONSERVATION EASEMENT (Proposed Forest)
- PROPOSED STORMWATER MANAGEMENT "SWM" EASEMENT
- PROPOSED TEMPORARY PUBLIC ACCESS EASEMENT
- PROPOSED STORM DRAIN EASEMENT

EUGENE B. CASEY FOUNDATION

**RODGERS CONSULTING**

1987 Century Boulevard, Suite 300, Germantown, Maryland 20874  
Ph: 301.948.4700 (Main), Fx: 301.948.6256, www.rodgers.com

DESIGN TEAM

Owner / Developer:  
**Casey Management Group, Inc.**  
c/o Eugene B. Casey Foundation  
16803 Crabbs Branch Way  
Rockville, Maryland 20855  
301.948.6500  
Attn: Doreen Sheehan

Legal:  
**Selzer Gurvitch Rabin Wertheimer & Polott, P.C.**  
4416 East West Highway, 4th Floor  
Bethesda, Maryland 20814  
301.624.2148  
Attn: Bob Dalrymple

Civil Engineering:  
**Rodgers Consulting, Inc.**  
1987 Century Boulevard, Suite 300  
Germantown, Maryland 20874  
301.948.4700  
Attn: Matthew Wessel

Architect:  
**Niles Bolton Associates, Inc.**  
300 N. Lee Street, Suite 502  
Alexandria, Virginia 22314  
202.721.5320  
Attn: Walker Ploukon

Traffic:  
**Wells + Associates**  
1420 Spring Hill Road, Suite 610  
Tysons, Virginia 22102  
703.917.6620  
Attn: Michael Workosky

Landscape Architect:  
**Rodgers Consulting, Inc.**  
1987 Century Boulevard, Suite 300  
Germantown, Maryland 20874  
301.948.4700  
Attn: Ryan White

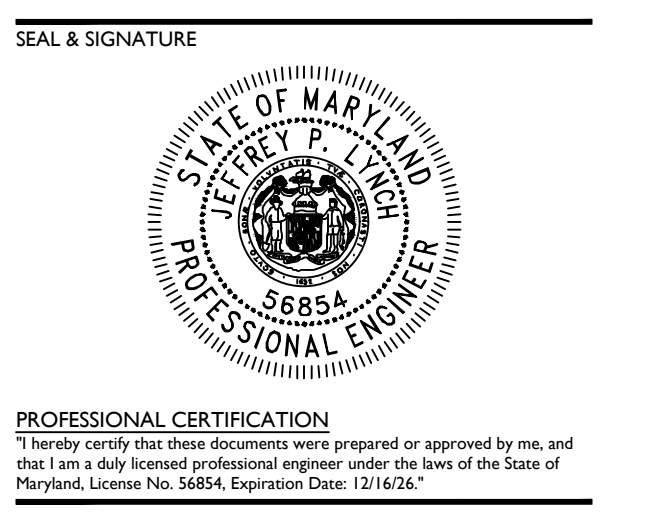

**CASEY-ROSEDALE PROPERTY  
REZONING \ SCHEMATIC  
DEVELOPMENT PLAN**

City of Gaithersburg, Maryland, 9th Election District

**Z-10030-2025**  
Tax Map: FS63  
Parcels N738/N881/P940  
WSSC Grid: 222NW09

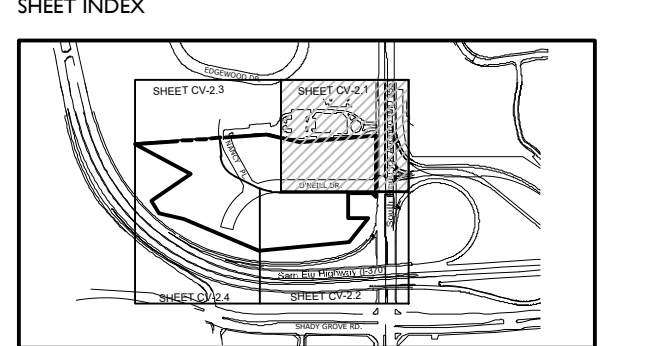

ISSUE DATE

2025-03-14	1st City SDP Submission
2025-06-06	2nd City SDP Submission
2025-07-18	3rd City SDP Submission
2025-09-10	4th City SDP Submission

REVISIONS

NO.	DATE	DESCRIPTION
-----	------	-------------

PROJECT NUMBER: 0532E2  
DATE: 2025-09-10  
SCALE: 1" = 30'

DRAWING TITLE  
**Preliminary Subdivision  
Plan**

DRAWING NUMBER  
**CV-2.1**

**PRELIMINARY SUBDIVISION PLAN**  
SCALE: 1" = 30'

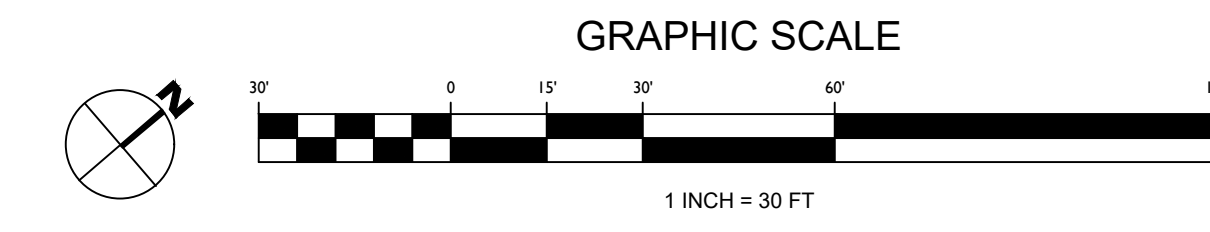

EUGENE B. CASEY  
FOUNDATION

**RODGERS  
CONSULTING**

19847 Century Boulevard, Suite 200, Germantown, Maryland 20874  
Pc: 301.948.4700 (P)lan; Fc: 301.948.6256, www.rodgers.com

DESIGN TEAM

Owner / Developer:  
**Casey Management Group, Inc.**  
c/o Eugene B. Casey Foundation  
16803 Crabbs Branch Way  
Rockville, Maryland 20855  
301.948.6500  
Attn: Dorena Sheehan

Legal:  
**Selzer Gurvitch Rabin Wertheimer  
& Polott, P.C.**  
4416 East West Highway, 4th Floor  
Bethesda, Maryland 20814  
301.634.3148  
Attn: Bob Dalrymple

Civil Engineering:  
**Rodgers Consulting, Inc.**  
19847 Century Boulevard, Suite 200  
Germantown, Maryland 20874  
301.948.4700  
Attn: Matthew Wessel

Architect:  
**Niles Bolton Associates, Inc.**  
300 N. Lee Street, Suite 502  
Alexandria, Virginia 22314  
202.721.5320  
Attn: Walker Ploukon

Traffic:  
**Wells + Associates**  
1420 Spring Hill Road, Suite 610  
Tysons, Virginia 22102  
703.917.6620  
Attn: Michael Workosky

Landscape Architect:  
**Rodgers Consulting, Inc.**  
19847 Century Boulevard, Suite 200  
Germantown, Maryland 20874  
301.948.4700  
Attn: Ryan White

**SHEET NOTES**

- PROPOSED SUBDIVISION SHOWN IS PRELIMINARY AND SUBJECT TO CHANGE AT FINAL SITE PLAN.
- PORTIONS OF EXISTING WSSC EASEMENTS ARE TO BE ABANDONED AND REPLACED AS SHOWN ON BLOCK A.

**LEGEND**

- PROPERTY LINE
- PROPOSED DEDICATION AREA
- PROPOSED ABANDONMENT AREA
- PROPOSED FOREST CONSERVATION EASEMENT (Existing Forest)
- PROPOSED FOREST CONSERVATION EASEMENT (Proposed Forest)
- PROPOSED STORMWATER MANAGEMENT "SWM" EASEMENT
- PROPOSED TEMPORARY PUBLIC ACCESS EASEMENT
- PROPOSED STORM DRAIN EASEMENT

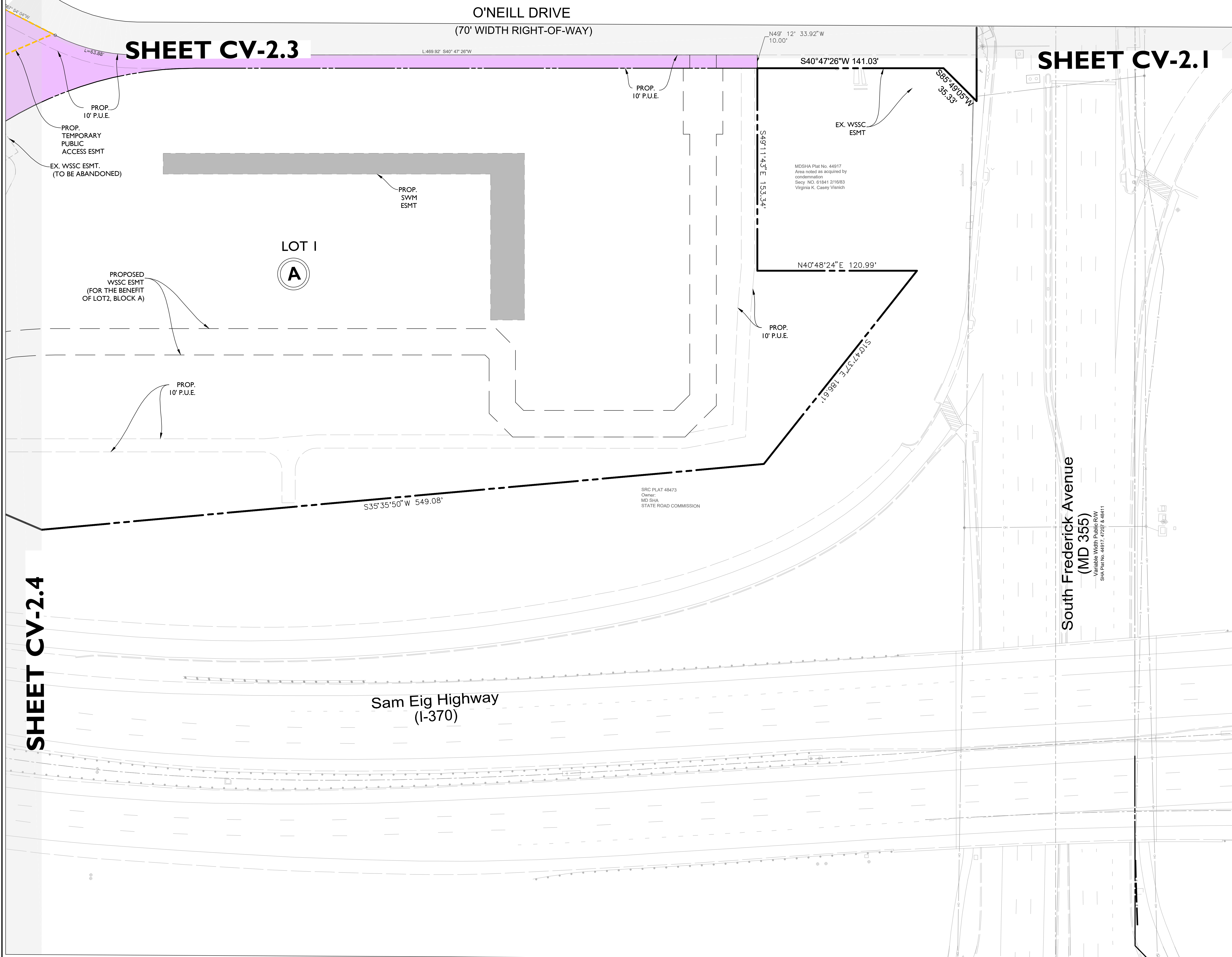

**SHEET CV-2.3**

**SHEET CV-2.1**

**SHEET CV-2.4**

LOT I  
**A**

**PRELIMINARY SUBDIVISION PLAN**  
SCALE: 1" = 30'

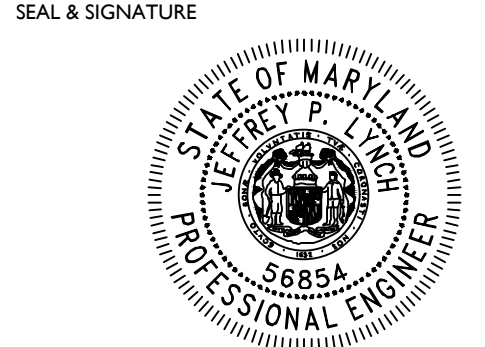
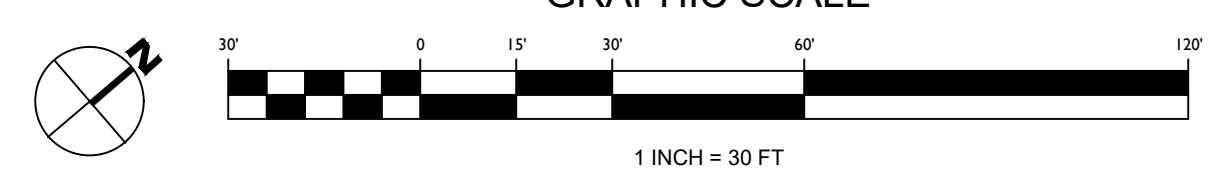

PROFESSIONAL CERTIFICATION  
I hereby certify that these documents were prepared or approved by me, and that I am a duly licensed professional engineer under the laws of the State of Maryland License No. 58854, Expiration Date 12/16/26.

**CASEY-ROSEDALE PROPERTY  
REZONING\SCHEMATIC  
DEVELOPMENT PLAN**

City Of Gaithersburg, Maryland, 9th Election District

**Z-10030-2025**  
Tax Map: FS63  
Parcels N738/N881/P940  
WSSC Grid: 222NW09

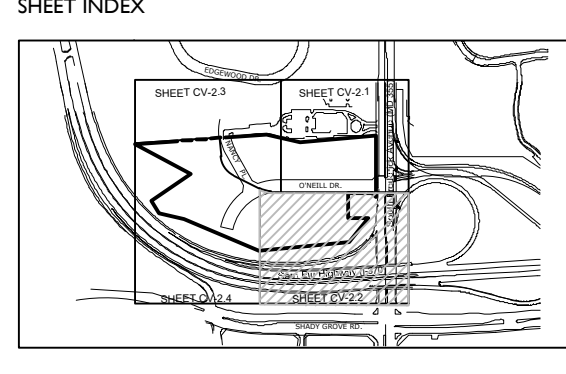

ISSUE DATE

2025-03-14	1st City SDP Submission
2025-06-06	2nd City SDP Submission
2025-07-18	3rd City SDP Submission
2025-09-10	4th City SDP Submission

REVISIONS

NO	DATE	DESCRIPTION
----	------	-------------

PROJECT NUMBER: 0532E2  
DATE: 2025.09.10  
SCALE: 1" = 30'

DRAWING TITLE  
**Preliminary Subdivision  
Plan**

DRAWING NUMBER  
**CV-2.2**

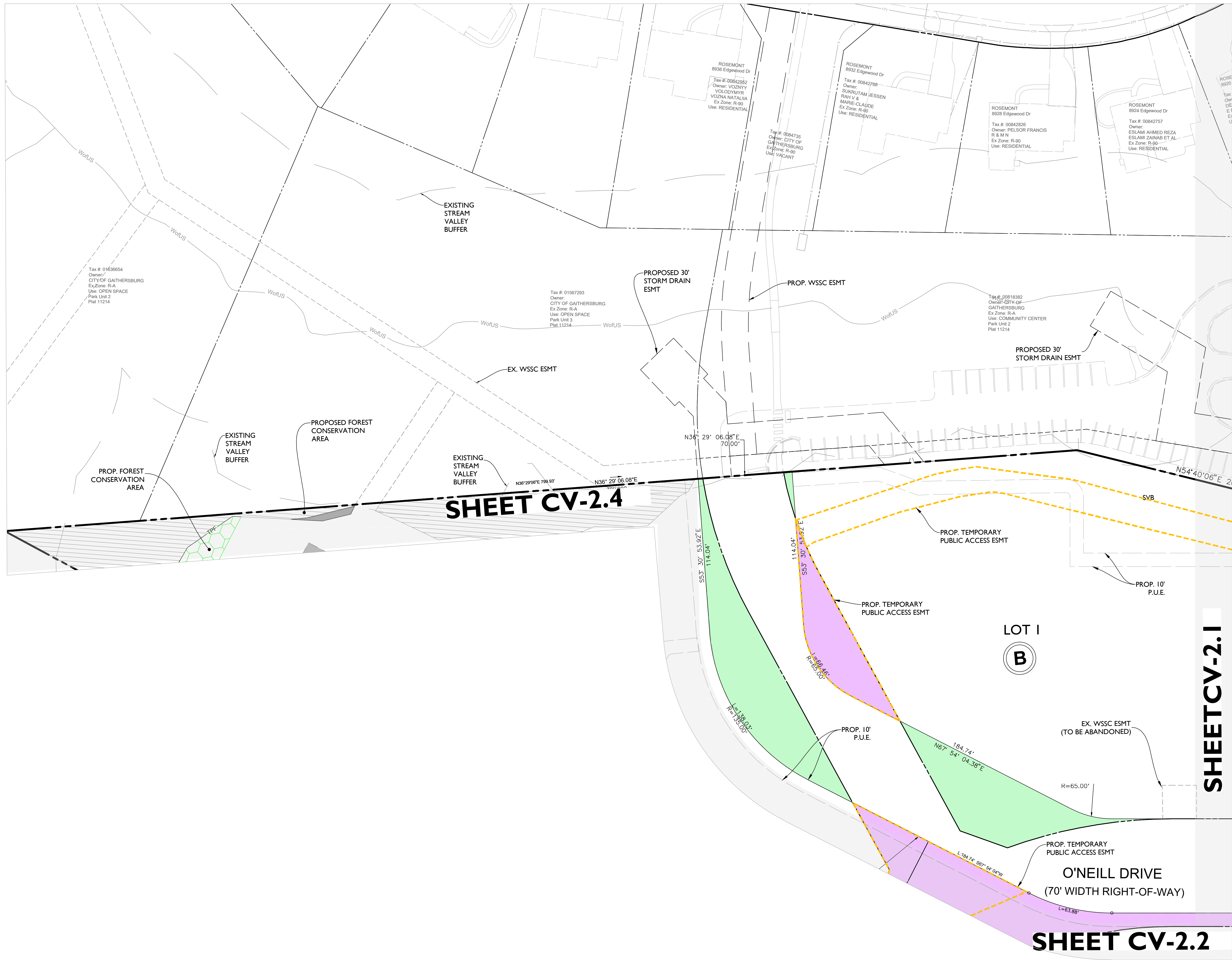

**SHEET NOTES**

- PROPOSED SUBDIVISION SHOWN IS PRELIMINARY AND SUBJECT TO CHANGE AT FINAL SITE PLAN.
- PORTIONS OF EXISTING WSSC EASEMENTS ARE TO BE ABANDONED AND REPLACED AS SHOWN ON BLOCK B.

**LEGEND**

- PROPERTY LINE
- PROPOSED DEDICATION AREA
- PROPOSED ABANDONMENT AREA
- PROPOSED FOREST CONSERVATION EASEMENT (Existing Forest)
- PROPOSED FOREST CONSERVATION EASEMENT (Proposed Forest)
- PROPOSED STORMWATER MANAGEMENT "SWM" EASEMENT
- PROPOSED TEMPORARY PUBLIC ACCESS EASEMENT
- PROPOSED STORM DRAIN EASEMENT

EUGENE B. CASEY FOUNDATION

**RODGERS CONSULTING**

1987 Century Boulevard, Suite 300, Germantown, Maryland 20874  
Ph: 301.948.4700 (Main), Fx: 301.948.6256, www.rodgers.com

DESIGN TEAM

Owner / Developer:  
**Casey Management Group, Inc.  
c/o Eugene B. Casey Foundation**  
16803 Crabbs Branch Way  
Rockville, Maryland 20855  
301.948.6500  
Attn: Donna Sheehan

Legal:  
**Selzer Gurvitch Rabin Wertheimer  
& Polott, P.C.**  
4416 East West Highway, 4th Floor  
Bethesda, Maryland 20814  
301.624.3148  
Attn: Bob Dalrymple

Civil Engineering:  
**Rodgers Consulting, Inc.**  
1987 Century Boulevard, Suite 300  
Germantown, Maryland 20874  
301.948.4700  
Attn: Matthew Wessel

Architect:  
**Niles Bolton Associates, Inc.**  
3800 N. Lee Street, Suite 502  
Alexandria, Virginia 22314  
703.721.5320  
Attn: Walker Plonkon

Traffic:  
**Wells + Associates**  
1420 Spring Hill Road, Suite 610  
Tysons, Virginia 22102  
703.917.6620  
Attn: Michael Workosky

Landscape Architect:  
**Rodgers Consulting, Inc.**  
1987 Century Boulevard, Suite 300  
Germantown, Maryland 20874  
301.948.4700  
Attn: Ryan White

SEAL & SIGNATURE

PROFESSIONAL CERTIFICATION

I hereby certify that these documents were prepared or approved by me, and that I am a duly licensed professional engineer under the laws of the State of Maryland License No. 88854, Expiration Date: 12/16/26.

**CASEY-ROSEDALE PROPERTY  
REZONING/SCHEMATIC  
DEVELOPMENT PLAN**

City of Gaithersburg, Maryland, 9th Election District

**Z-10030-2025**  
Tax Map: FS63  
Parcels N738/N881/P940  
WSSC Grid: 222NW09

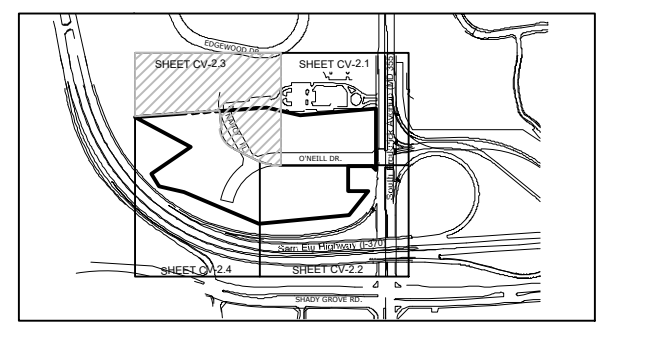

ISSUE DATE

2025-03-14	1st City SDP Submission
2025-06-06	2nd City SDP Submission
2025-07-18	3rd City SDP Submission
2025-09-10	4th City SDP Submission

REVISIONS

NO	DATE	DESCRIPTION
----	------	-------------

PROJECT NUMBER: 0532E2  
DATE: 2025.09.10  
SCALE: 1" = 30'

DRAWING TITLE: Preliminary Subdivision Plan

DRAWING NUMBER: **CV-2.3**

PRELIMINARY SUBDIVISION PLAN  
SCALE: 1" = 30'

