

**SITE PLAN**  
SCALE: 1" = 150'

**NOTES:**

1. TREE LINE IS NOT SHOWN FOR CLARITY, ENTIRE SUBJECT PARCEL IS WOODED.
2. POWER AND TELCO CONDUITS FROM EXISTING DEMARCATION POINT TO PROPOSED TOWER COMPOUND TO BE SHOWN AFTER UTILITY COORDINATION IS COMPLETE

6600 ROCKLEDGE DRIVE  
SUITE 550  
BETHESDA, MD 20817  
PHONE: (202) 408-0960  
FAX: (202) 408-0961

1362 MELLON RD, STE 140  
HANOVER, MD 21076  
PHONE: (410) 582-8043  
FAX: (410) 221-2962

7150 STANDARD DRIVE  
HANOVER, MD 21076

**FA NUMBER: 10578913**  
**SITE #: 4525**  
**SUFFIELD**  
**GREAT SENECA HWY**  
**GAITHERSBURG, MD 20878**

LEASE EXHIBIT			
TITLE:	DATE	DESCRIPTION	REV.
<b>SITE PLAN</b>	10-01-18	LEASE EXHIBIT REVIEW	A
	10-09-18	LEASE EXHIBIT	0
PROJECT NO: 1152.342	SHEET NO: L-1		
DESIGNER: A.J.	ENGINEER: C.S.		

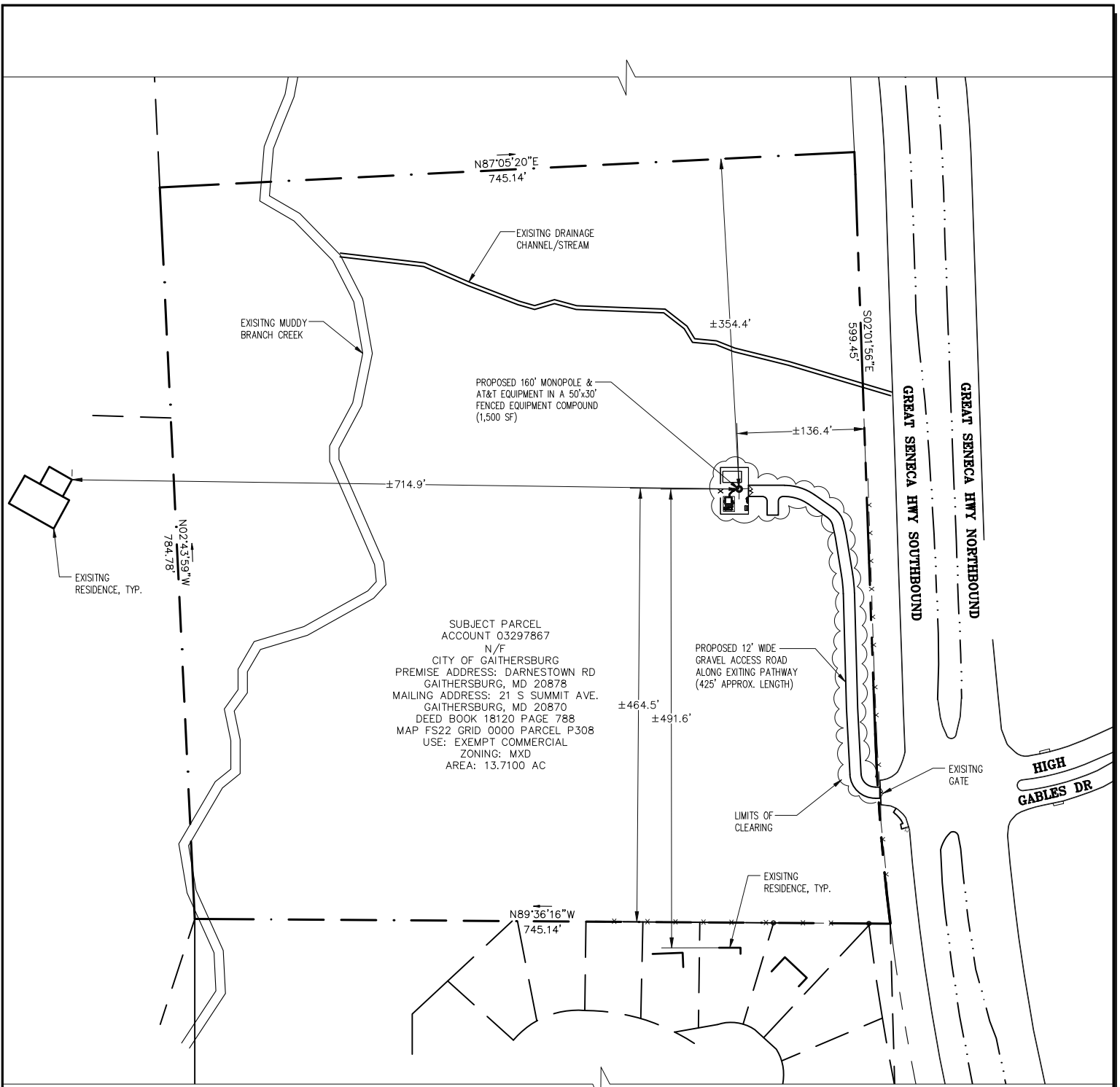

SUBJECT PARCEL  
 ACCOUNT 03297867  
 N/F  
 CITY OF GAITHERSBURG  
 PREMISE ADDRESS: DARNESTOWN RD  
 GAITHERSBURG, MD 20878  
 MAILING ADDRESS: 21 S SUMMIT AVE.  
 GAITHERSBURG, MD 20870  
 DEED BOOK 18120 PAGE 788  
 MAP FS22 GRID 0000 PARCEL P308  
 USE: EXEMPT COMMERCIAL  
 ZONING: MXD  
 AREA: 13.7100 AC

**SITE PLAN**  
 SCALE: 1" = 150'

**NOTES:**

- TREE LINE IS NOT SHOWN FOR CLARITY, ENTIRE SUBJECT PARCEL IS WOODED.
- POWER AND TELCO CONDUITS FROM EXISTING DEMARCATION POINT TO PROPOSED TOWER COMPOUND TO BE SHOWN AFTER UTILITY COORDINATION IS COMPLETE

6600 ROCKLEDGE DRIVE  
 SUITE 550  
 BETHESDA, MD 20817  
 PHONE: (202) 408-0960  
 FAX: (202) 408-0961

1362 MELLON RD, STE 140  
 HANOVER, MD 21076  
 PHONE: (410) 582-8043  
 FAX: (410) 221-2962

7150 STANDARD DRIVE  
 HANOVER, MD 21076

FA NUMBER: 10578913  
 SITE #: 4525  
 SUFFIELD  
 GREAT SENECA HWY  
 GAITHERSBURG, MD 20878

LEASE EXHIBIT				
TITLE:	DATE	DESCRIPTION	REV.	
<b>SITE PLAN</b>	10-09-18	LEASE EXHIBIT	0	
	10-27-18	REVIEW COMMENTS	1	
	01-21-19	REVISE EQUIPMENT	2	
	03-05-19	REVISE EQUIPMENT	3	
	07-30-19	NEW DESIGN/LOCATION	4	
	08-02-19	REVIEW COMMENTS	5	
PROJECT NO: 1152.342	SHEET NO: L-1	08-02-19	REVIEW COMMENTS	5
DESIGNER: A.J.	ENGINEER: C.S.	11-08-19	TREEPOLE TO MONOPOLE	6